CITY OF LEWISTON

SNAKE RIVER AVENUE/SOUTHWAY AVENUE PROJECT
ENVIRONMENTAL ISSUES

THREATENED & ENDANGERED SPECIES –SPECIES TO CONSIDER

- BULL TROUT
- SOCKEYE SALMON
- SPRING/SUMMER CHINOOK SALMON
- FALL CHINOOK SALMON
- STEELHEAD TROUT
- BALD EAGLE
- WATER HOWELLIA
- UTE'S LADIES'–TRESSES
- SPALDING'S CATCHFLY

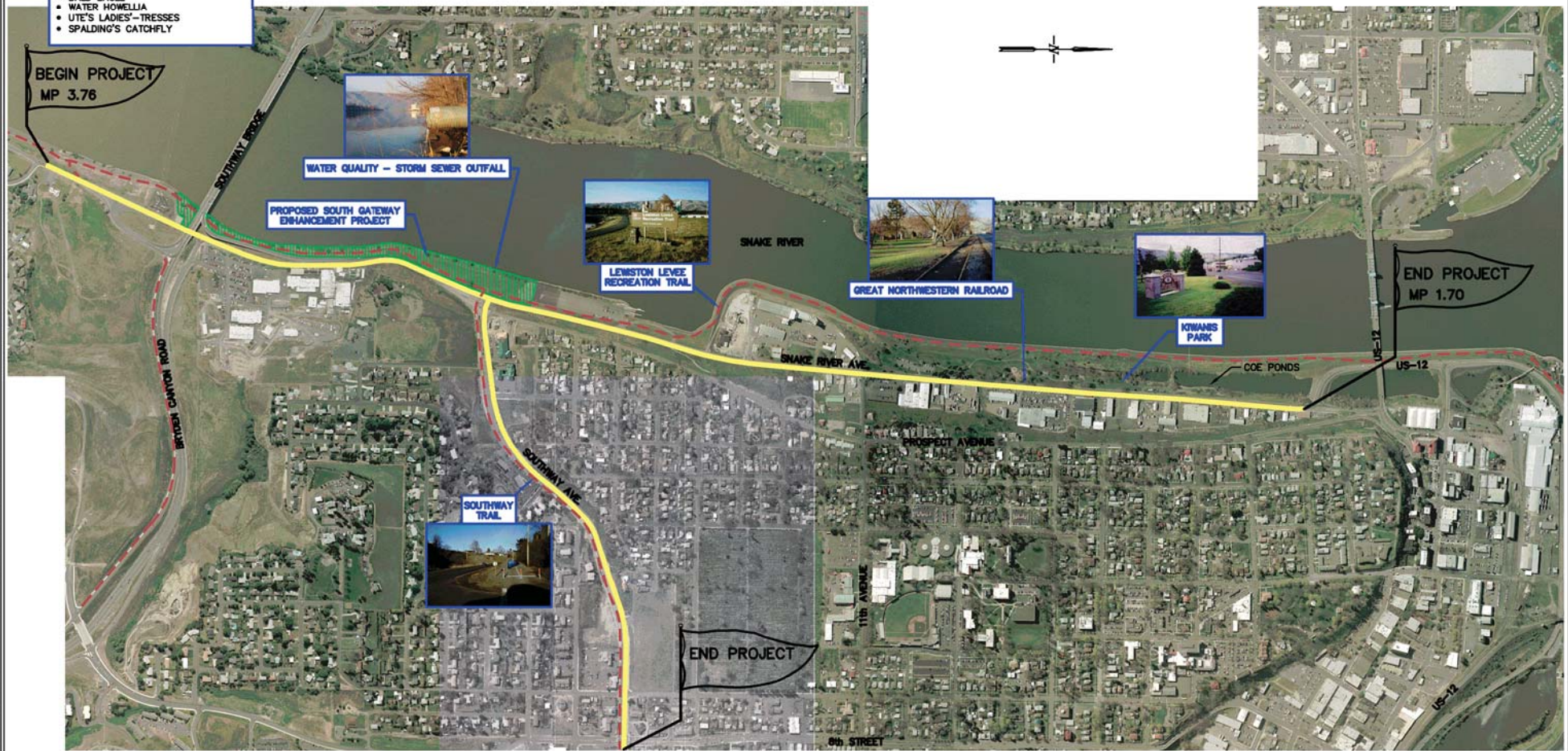

HORROCKS ENGINEERS

CITY OF LEWISTON 1861