Snake River Avenue & Southway

Proj. No. STP-7014(102), Key No. 9029

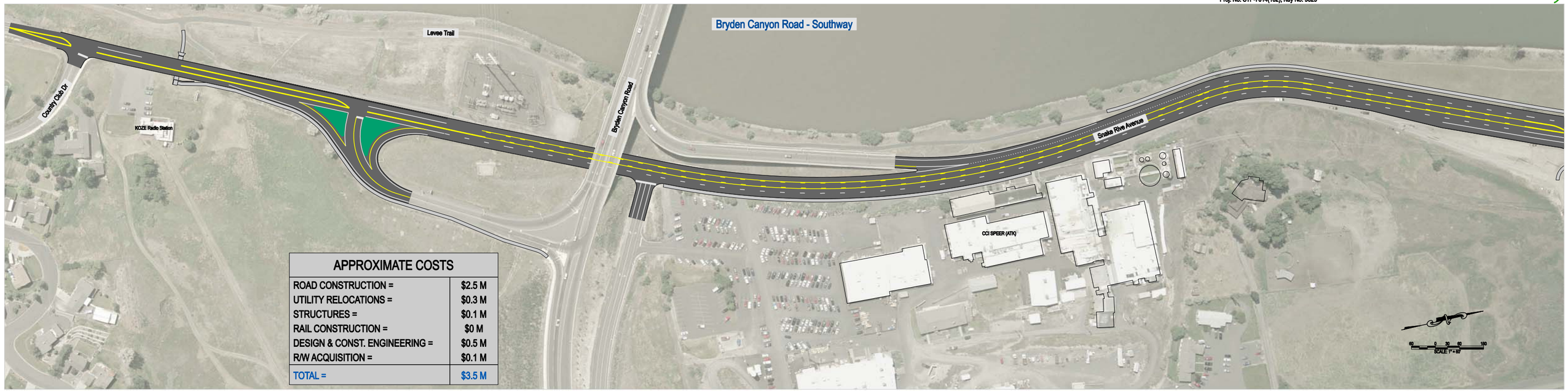

APPROXIMATE COSTS	
ROAD CONSTRUCTION =	$2.5 M
UTILITY RELOCATIONS =	$0.3 M
STRUCTURES =	$0.1 M
RAIL CONSTRUCTION =	$0 M
DESIGN & CONST. ENGINEERING =	$0.5 M
R/W ACQUISITION =	$0.1 M
TOTAL =	$3.5 M

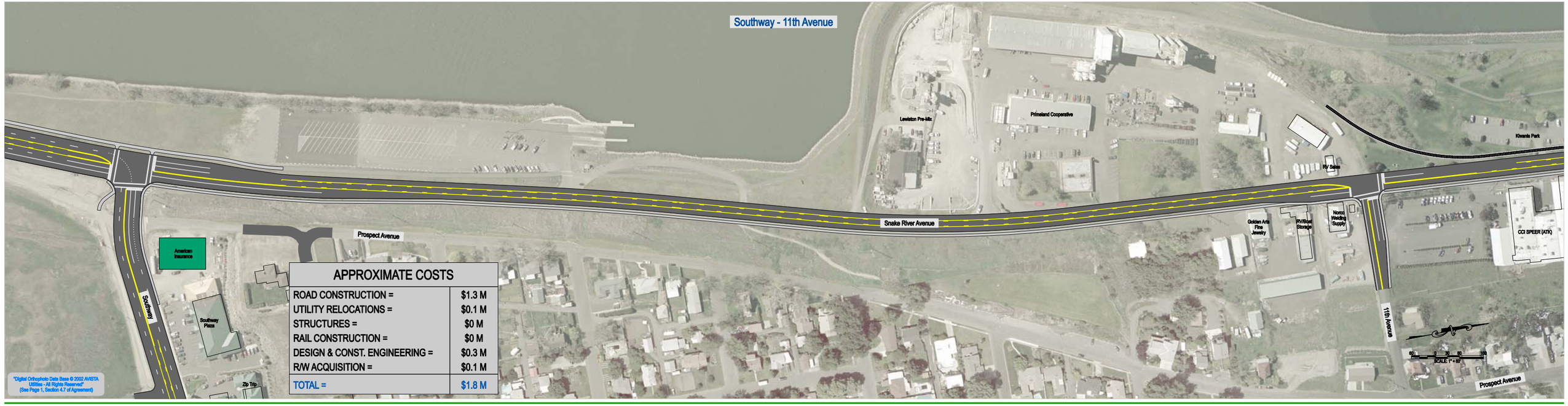

APPROXIMATE COSTS	
ROAD CONSTRUCTION =	$1.3 M
UTILITY RELOCATIONS =	$0.1 M
STRUCTURES =	$0 M
RAIL CONSTRUCTION =	$0 M
DESIGN & CONST. ENGINEERING =	$0.3 M
R/W ACQUISITION =	$0.1 M
TOTAL =	$1.8 M

Figure #1: Bryden Canyon to 11th Avenue

Advisory Committee & Public Meeting, March 30, 2006