Snake River Avenue & Southway

Proj. No. STP-7014(102), Key No. 9029

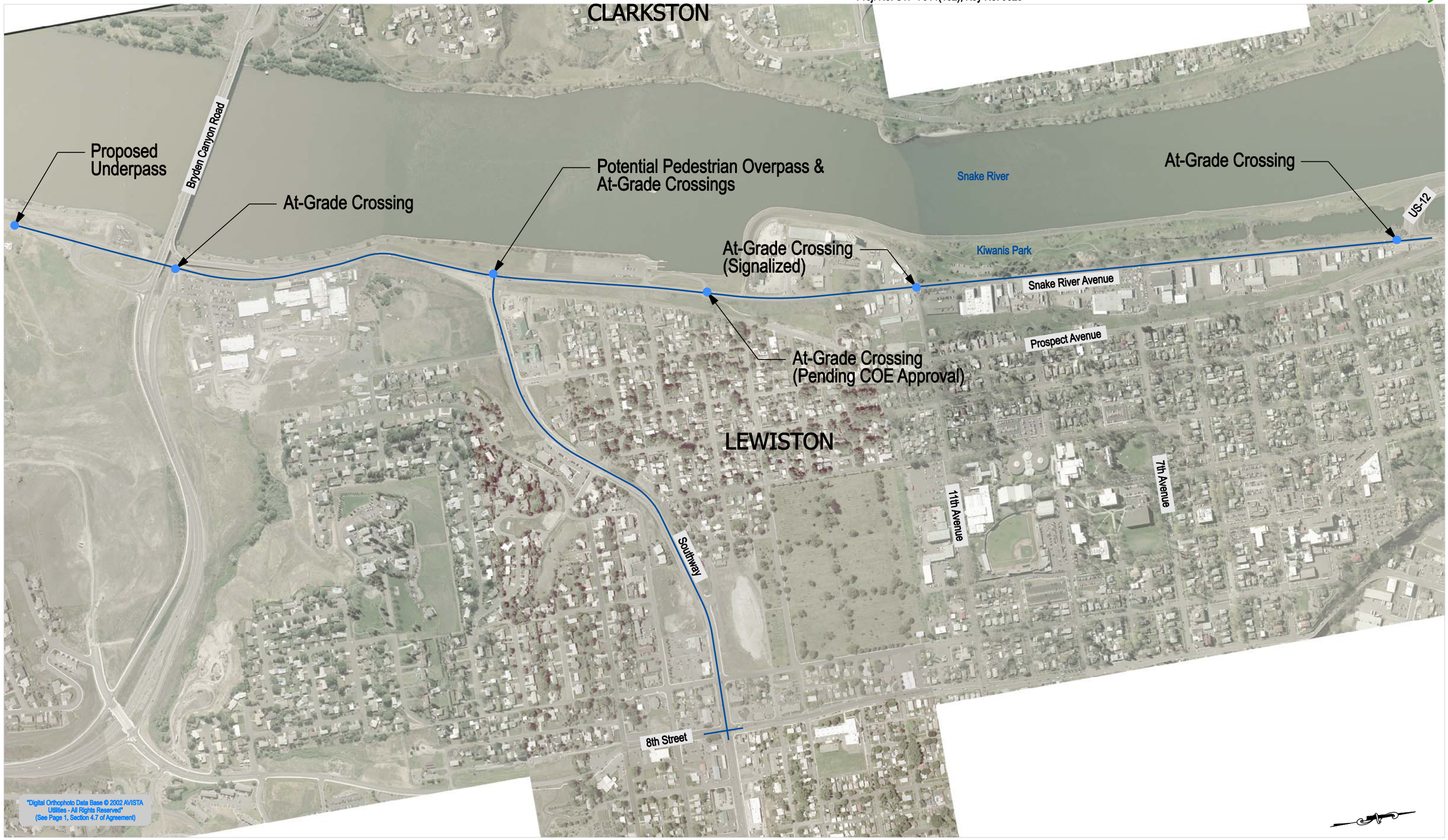

Proposed Pedestrian Crossing Locations

Advisory Committee & Public Meeting, March 30, 2006