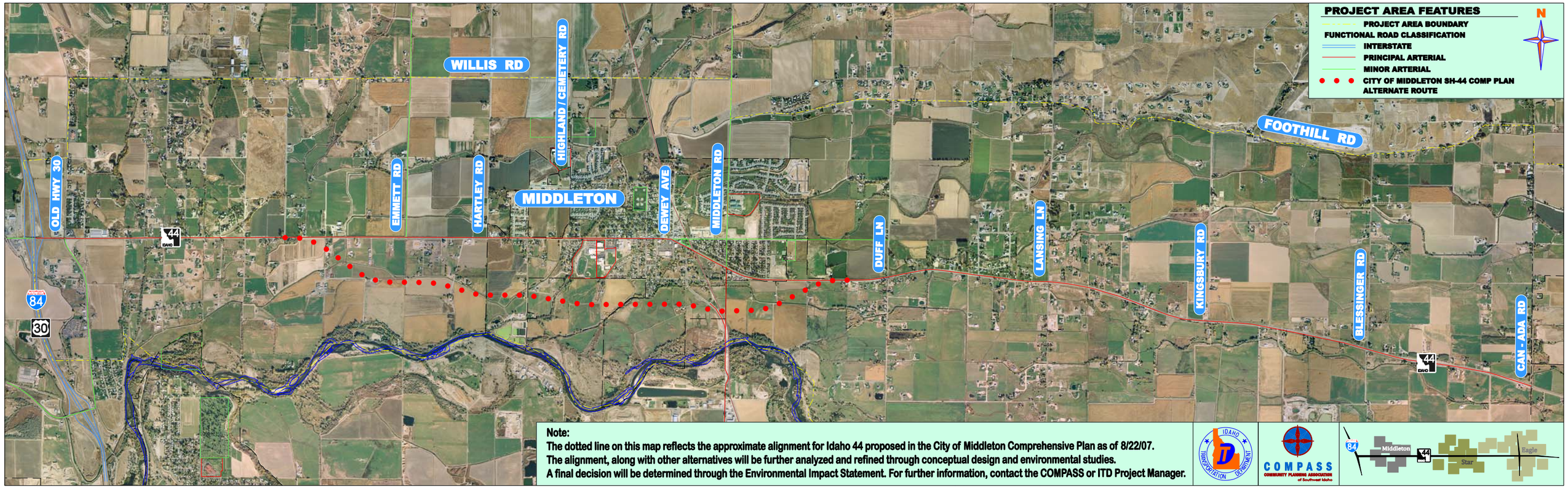

Note:
The dotted line on this map reflects the approximate alignment for Idaho 44 proposed in the City of Middleton Comprehensive Plan as of 8/22/07.
The alignment, along with other alternatives will be further analyzed and refined through conceptual design and environmental studies.
A final decision will be determined through the Environmental Impact Statement. For further information, contact the COMPASS or ITD Project Manager.