MODIFIED SW-LOOP

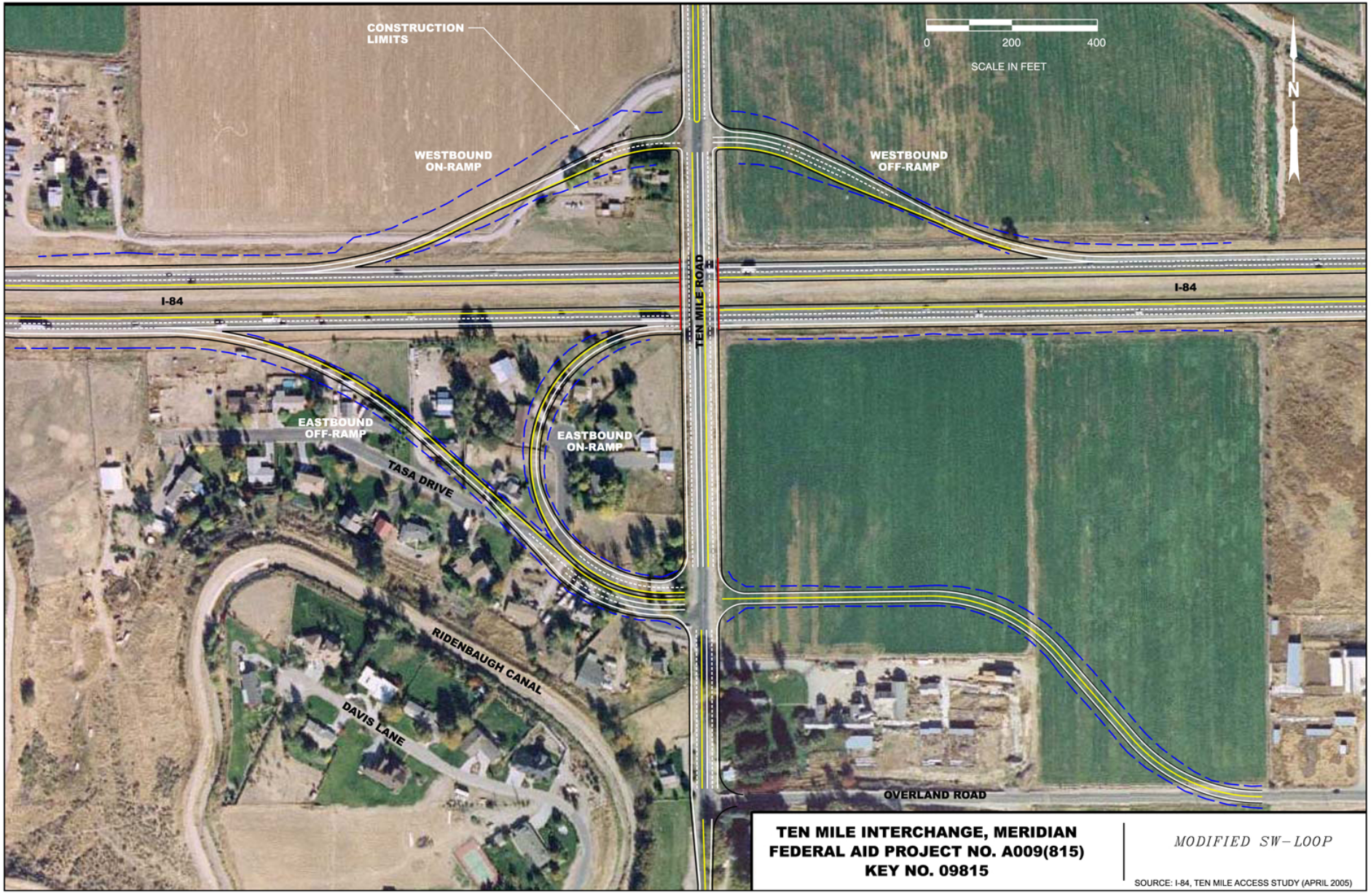

TEN MILE INTERCHANGE, MERIDIAN
FEDERAL AID PROJECT NO. A009(815)
KEY NO. 09815

MODIFIED SW-LOOP

SOURCE: I-84, TEN MILE ACCESS STUDY (APRIL 2005)