OFFSET SINGLE POINT

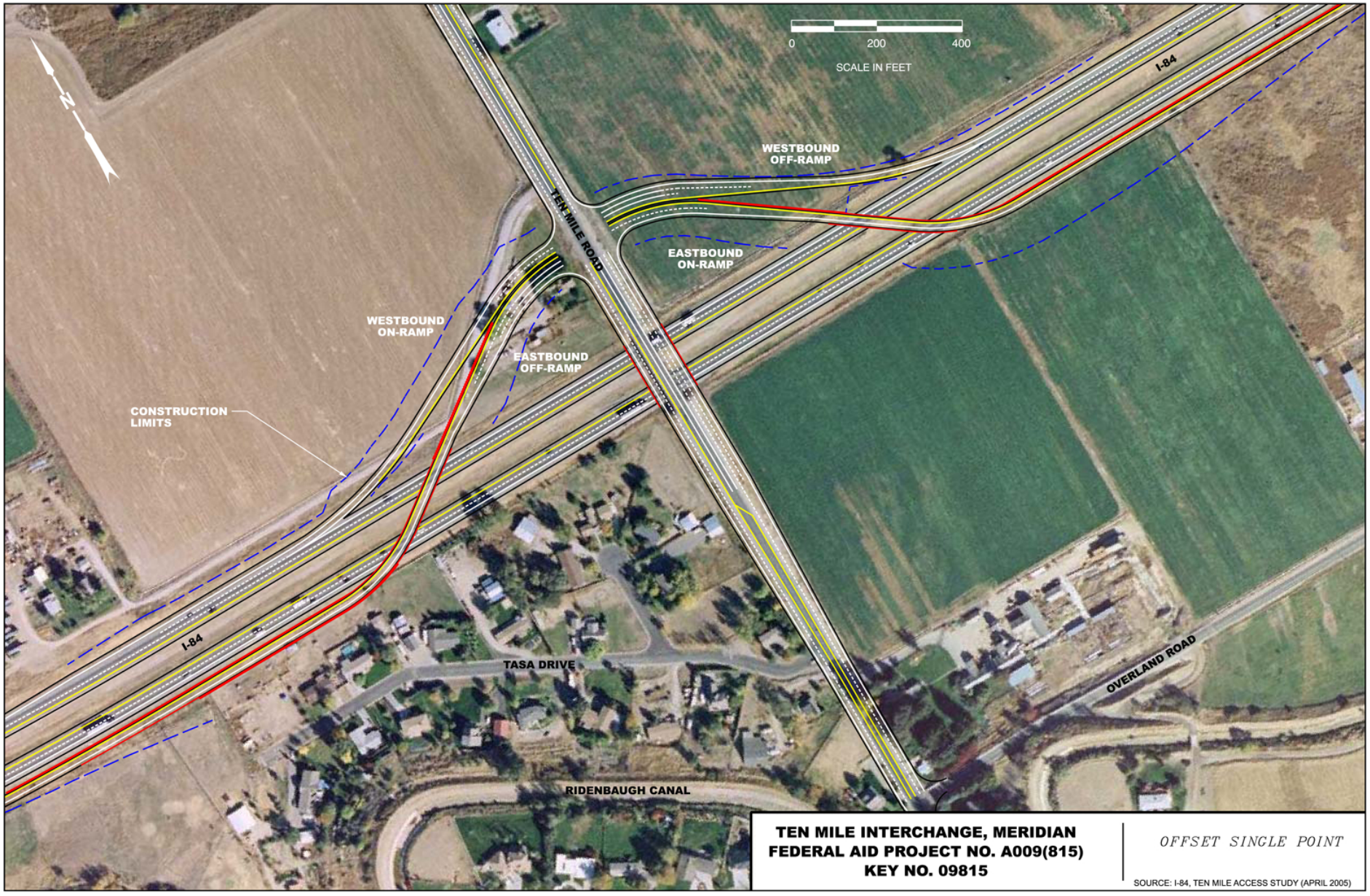

TEN MILE INTERCHANGE, MERIDIAN
FEDERAL AID PROJECT NO. A009(815)
KEY NO. 09815

OFFSET SINGLE POINT

SOURCE: I-84, TEN MILE ACCESS STUDY (APRIL 2005)