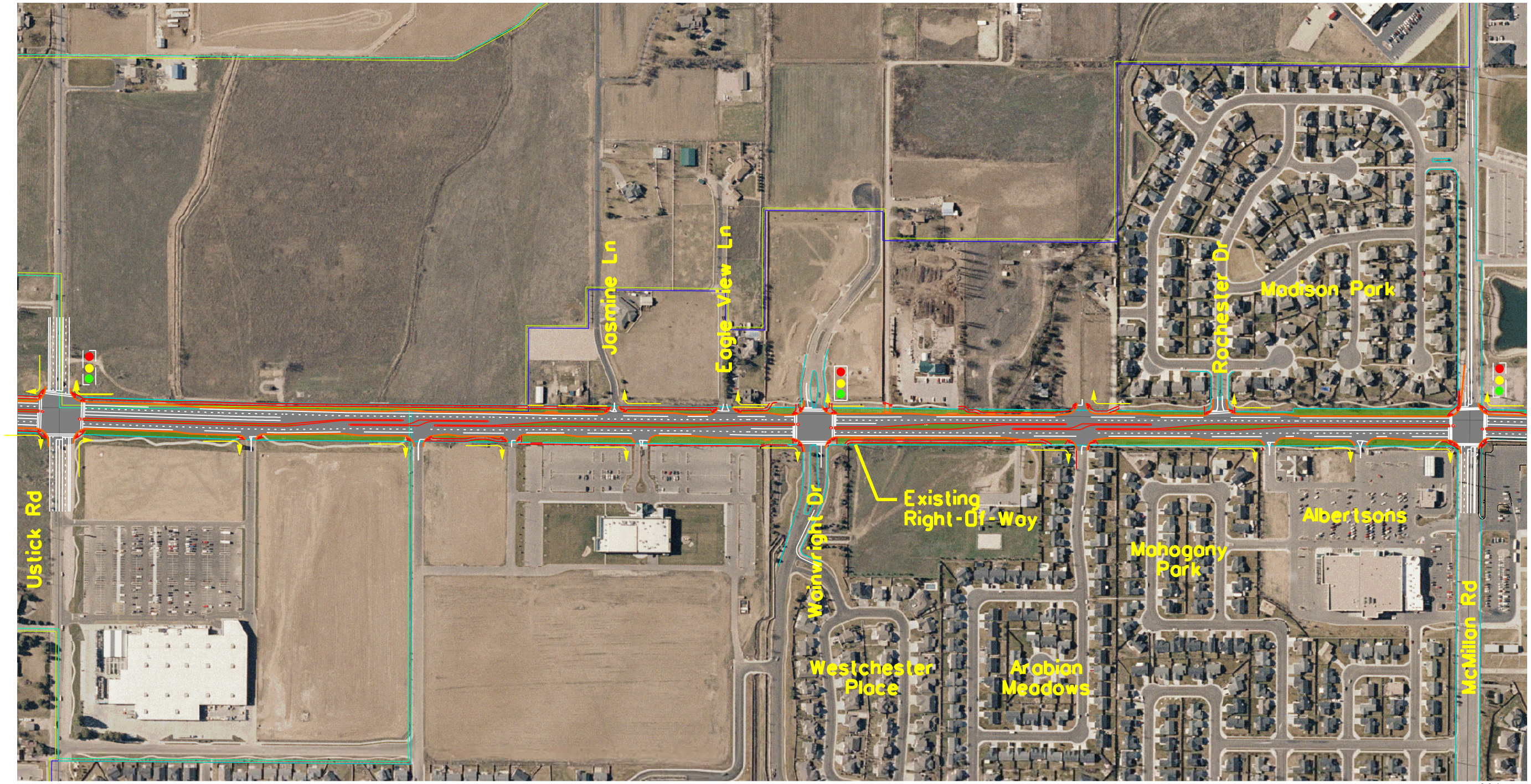

web_post_004.sht

LEGEND

- Existing Signal (to be Replaced)
- Proposed New Signal
- Landscaping
- Median
- New Curb & Gutter
- New Edge of Pavement
- Curb Cut Approach
- New Sidewalk
- New Retaining Wall
- Proposed Right Turn Lane
- Existing Right-of-Way
- Ada County Boundary
- City of Meridian Boundary
- City of Boise Boundary
- City of Eagle Boundary

Aerial Photograph Taken In 2005
And Does Not Reflect Complete
Current Conditions

200 0 200 400

IDAHO TRANSPORTATION DEPARTMENT

PROJECT NO.
NH-3270(165)
NH-3270(167)
NH-3270(168)

EAGLE RD INFRASTRUCTURE IMPRS
NORTH, CENTRAL & SOUTH PHASE
SHEET 4 OF 7