

# GIMLET ROAD TO CLEAR CREEK CANYON ROAD

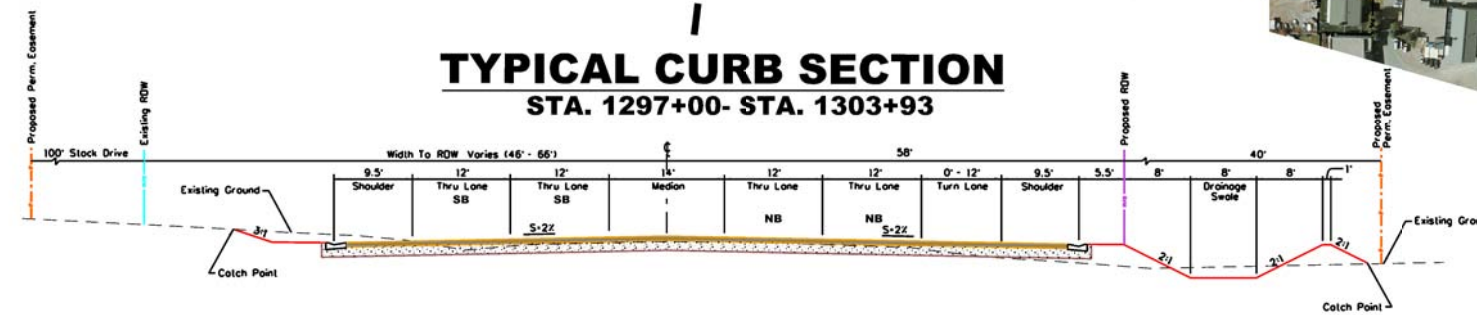

SCALE: 1" = 100'

NOTE: RIGHT-OF-WAY LINES, APPROACHES, AND INFORMATION SHOWN ON DESIGN HEARING PLANS ARE SUBJECT TO CHANGE AS THE PROJECT PROGRESSES TO FINAL DESIGN.

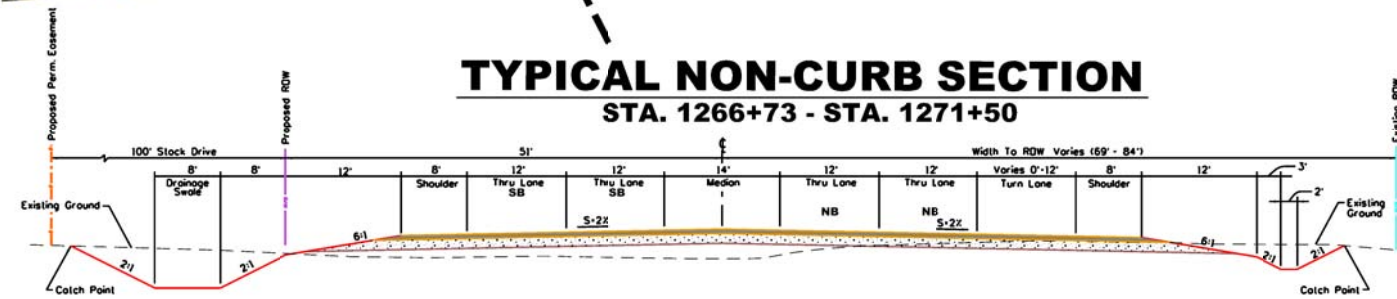
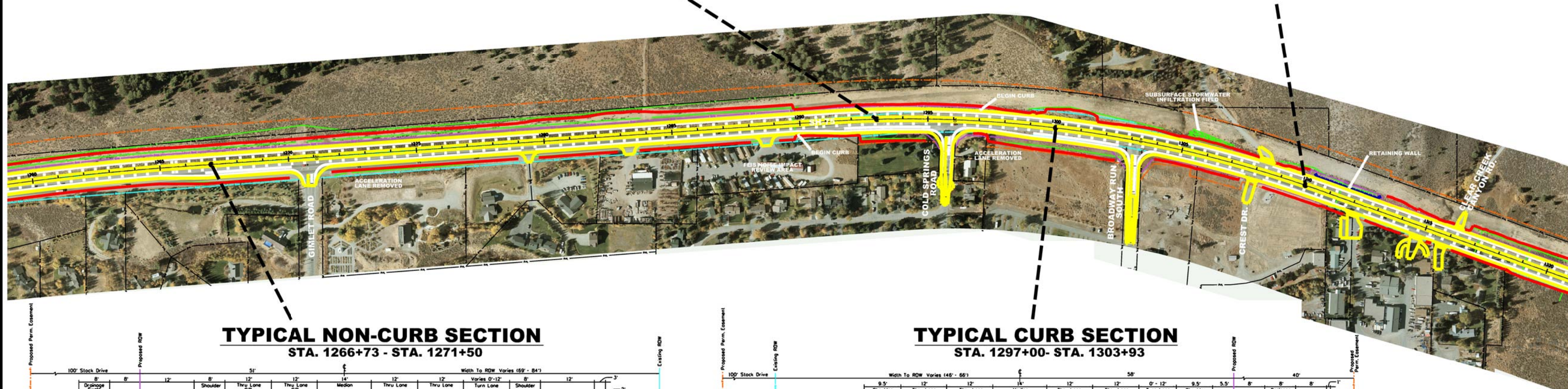
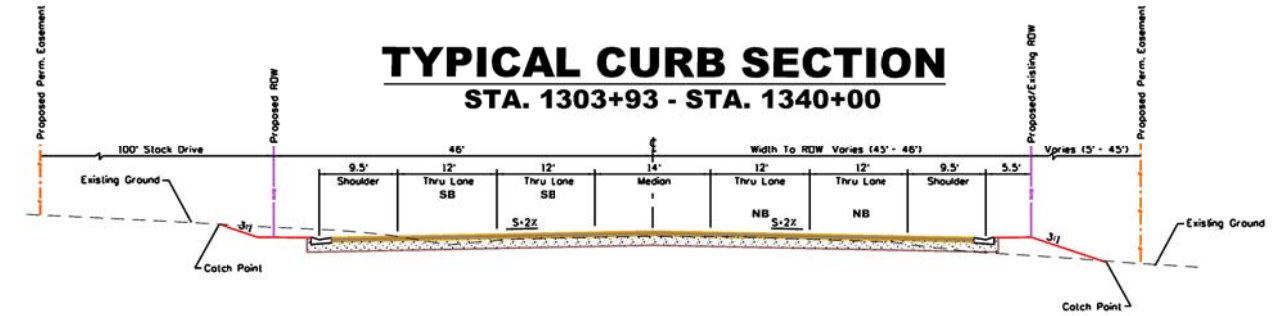
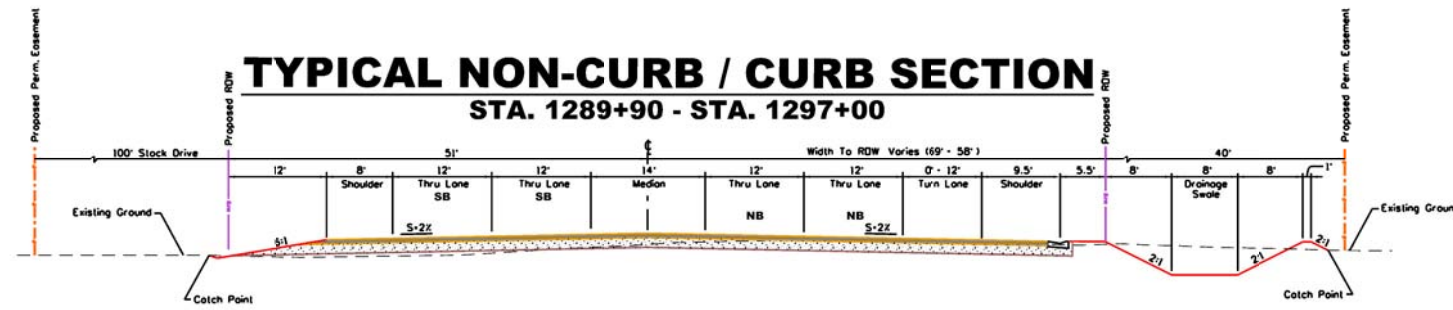

SH-75, TIMBER WAY TO BIG WOOD RIVER BRIDGE  
PROJECT NO. STP-2390(138), KEY NO. 07836  
JUNE 2010



- LEGEND**
- PROPOSED EDGE OF PAVEMENT
  - EXISTING RIGHT-OF-WAY
  - PROPOSED RIGHT-OF-WAY
  - PROPOSED PERMANENT EASEMENT
  - PROPOSED CATCH POINT
  - PROPOSED DRAINAGE