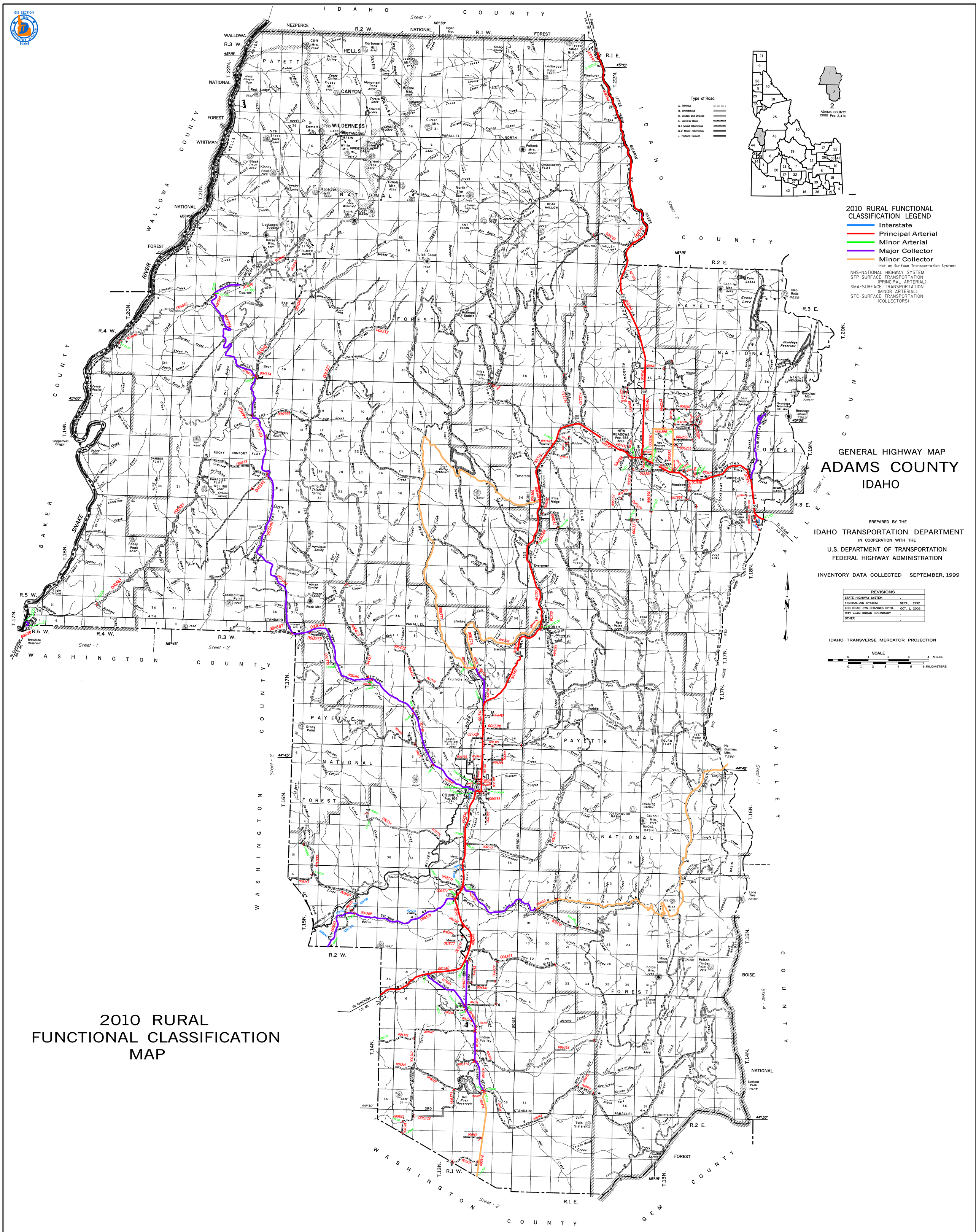

...\county\current\b303fcall.dgn::05/14/2003:02:45:09:PM