GIS SECTION
IDAHO TRANSPORTATION DEPARTMENT
$date$

Maps available at nominal costs from:
IDAHO TRANSPORTATION DEPARTMENT
P.O. BOX 7129 - BOISE, IDAHO 83707

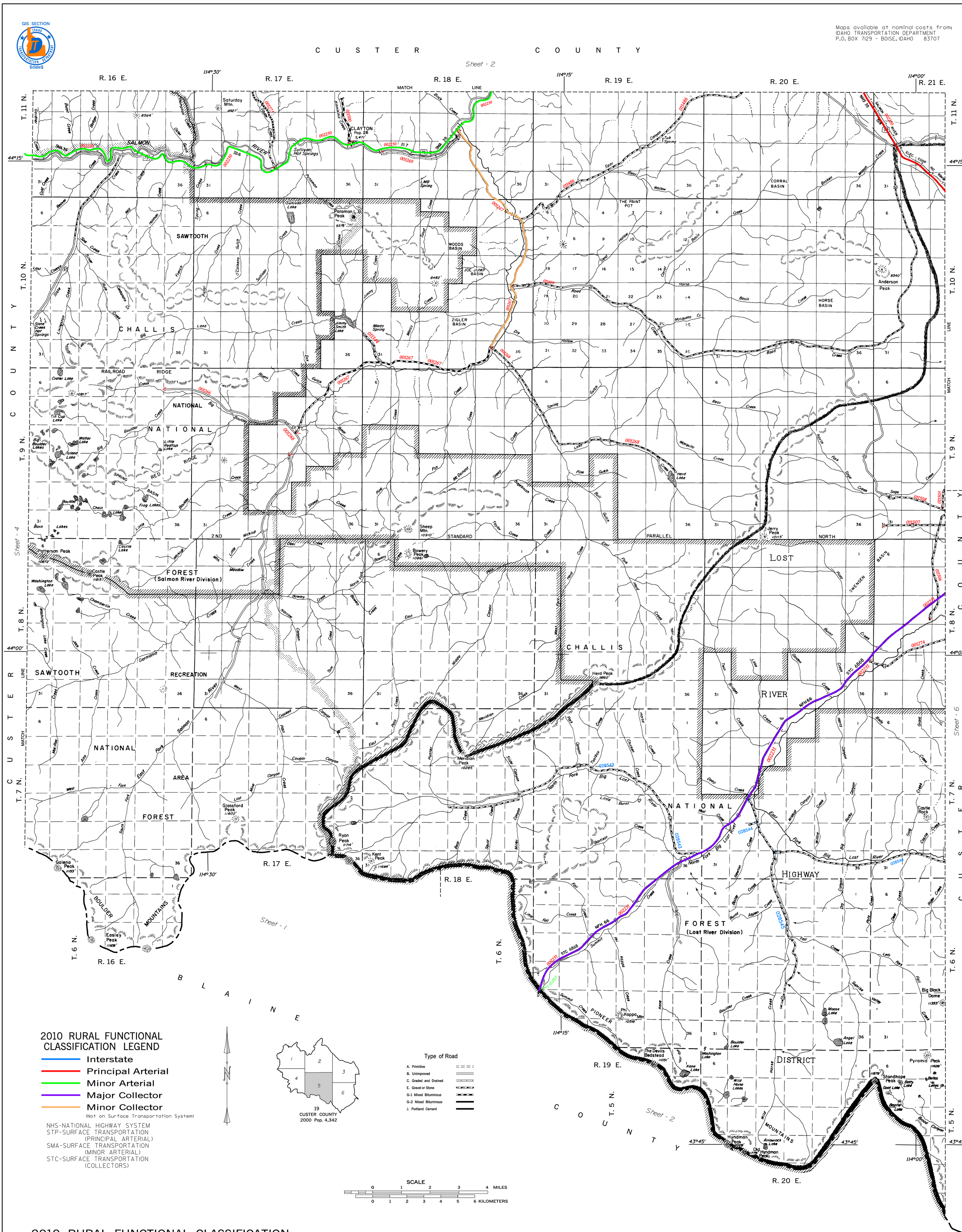

2010 RURAL FUNCTIONAL CLASSIFICATION LEGEND

- Interstate
- Principal Arterial
- Minor Arterial
- Major Collector
- Minor Collector

(Not on Surface Transportation System)

NHS-NATIONAL HIGHWAY SYSTEM
STP-SURFACE TRANSPORTATION (PRINCIPAL ARTERIAL)
SMA-SURFACE TRANSPORTATION (MINOR ARTERIAL)
STC-SURFACE TRANSPORTATION (COLLECTORS)

Type of Road

- A. Primitive
- B. Unimproved
- C. Graded and Drained
- E. Gravel or Stone
- G-1 Mixed Bituminous
- G-2 Mixed Bituminous
- J. Portland Cement

SCALE
0 1 2 3 4 MILES
0 1 2 3 4 5 6 KILOMETERS

2010 RURAL FUNCTIONAL CLASSIFICATION GENERAL HIGHWAY MAP

CUSTER COUNTY
IDAHO

INVENTORY DATA COLLECTED JANUARY, 2001

REVISIONS	
STATE HIGHWAY SYSTEM	.
FEDERAL-AID SYSTEM	Sept., 1992.
LOC. ROAD SYS. CHANGES REPTD.	Oct. 01, 2002
CITY and/or URBAN BOUNDARY	.
OTHER	.

IDAHO TRANSVERSE MERCATOR PROJECTION

...\county\current\b6375_fc.dgn 05/14/2003 03:33:13 PM