2010 RURAL FUNCTIONAL CLASSIFICATION MAP
GENERAL HIGHWAY MAP
IDAHO COUNTY
IDAHO
PREPARED BY THE
IDAHO TRANSPORTATION DEPARTMENT
IN COOPERATION WITH THE
U.S. DEPARTMENT OF TRANSPORTATION
FEDERAL HIGHWAY ADMINISTRATION

INVENTORY DATA COLLECTED NOV., 1997

REVISIONS	
STATE HIGHWAY SYSTEM	MAY , 1998
FEDERAL-AID SYSTEM	JUL , 1998
CDL ROAD SYS CHANGES APPD.	OCT. 20, 2000
URBAN/ADJ.URBAN BOUNDARY	OCT. , 2002
OTHER	, 19

IDAHO TRANSVERSE MERCATOR PROJECTION

SCALE
0 1 2 3 4 MILES
0 1 2 3 4 5 6 7 8 9 10 KILOMETERS

N

2010 RURAL FUNCTIONAL CLASSIFICATION LEGEND
- Interstate
- Principal Arterial
- Minor Arterial
- Major Collector
- Minor Collector

Not on Surface Transportation System

NHS-NATIONAL HIGHWAY SYSTEM
STP-SURFACE TRANSPORTATION PRINCIPAL ARTERIAL
SMA-SURFACE TRANSPORTATION MINOR ARTERIAL
STC-SURFACE TRANSPORTATION (COLLECTORS)
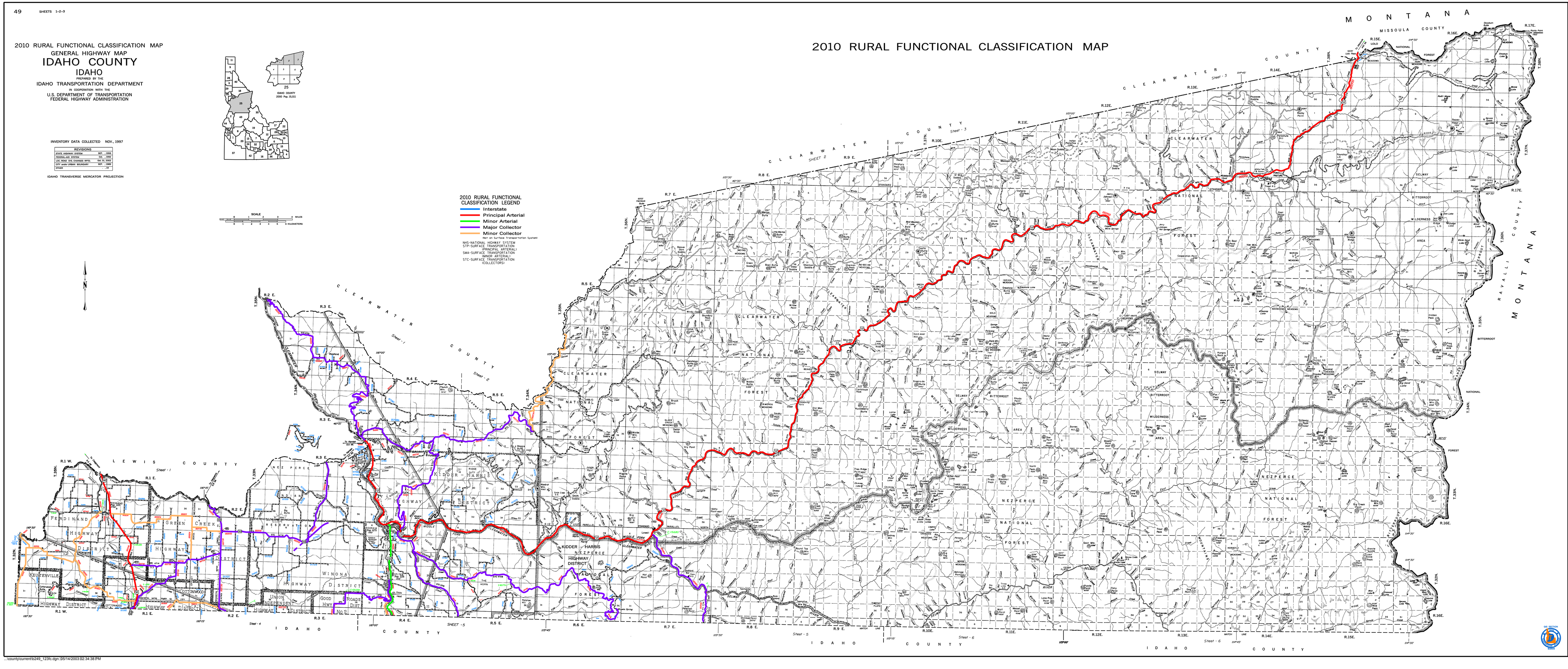
2010 RURAL FUNCTIONAL CLASSIFICATION MAP