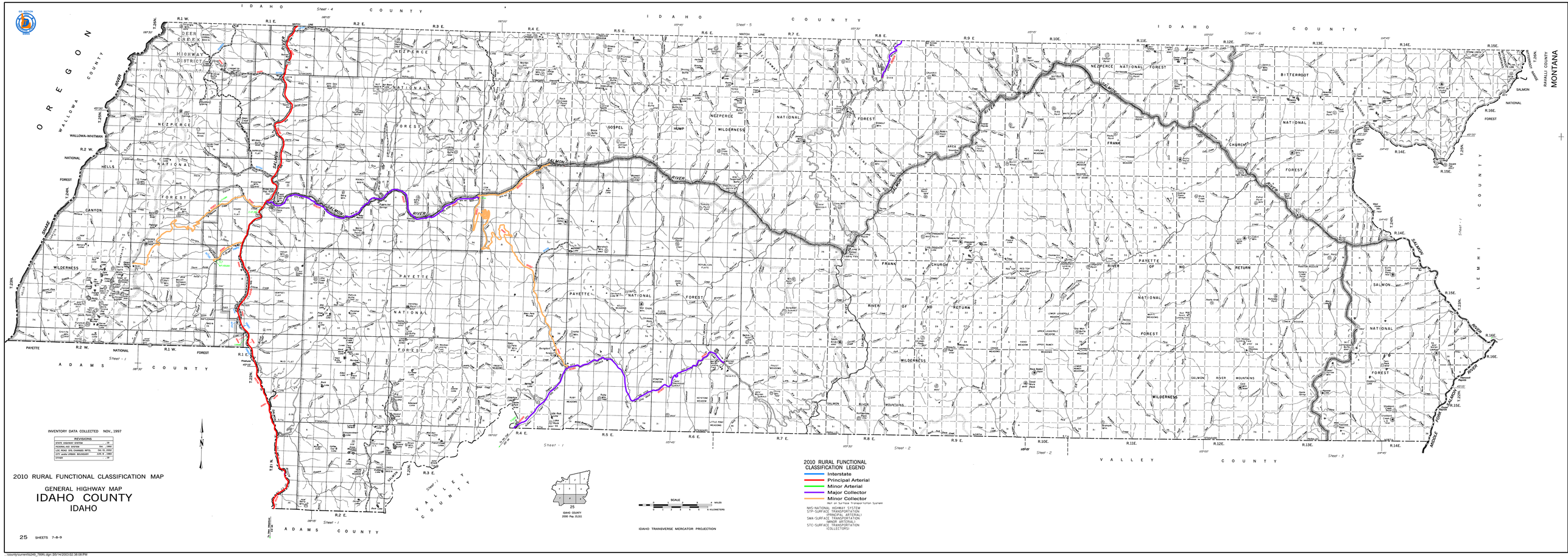

/county/current/b249_7896.dgn 05/14/2003 02:36:08 PM