GIS SECTION

GENERAL HIGHWAY MAP
LEMHI COUNTY
IDAHO

PREPARED BY THE
IDAHO TRANSPORTATION DEPARTMENT
IN COOPERATION WITH THE
U.S. DEPARTMENT OF TRANSPORTATION
FEDERAL HIGHWAY ADMINISTRATION

2010 RURAL FUNCTIONAL CLASSIFICATION LEGEND

- Interstate
- Principal Arterial
- Minor Arterial
- Major Collector
- Minor Collector

(Not on Surface Transportation System)

NHS-NATIONAL HIGHWAY SYSTEM
STP-SURFACE TRANSPORTATION (PRINCIPAL ARTERIAL)
SMA-SURFACE TRANSPORTATION (MINOR ARTERIAL)
STC-SURFACE TRANSPORTATION (COLLECTORS)

FIELD DATA COLLECTED JUNE, 1983

REVISIONS	
STATE HIGHWAY SYSTEM	
FEDERAL-AID SYSTEM	OCT., 1992
LOCAL ROADS SYSTEM	FEB. 02, 2000
CITY and/or URBAN BOUNDARY	
OTHER	
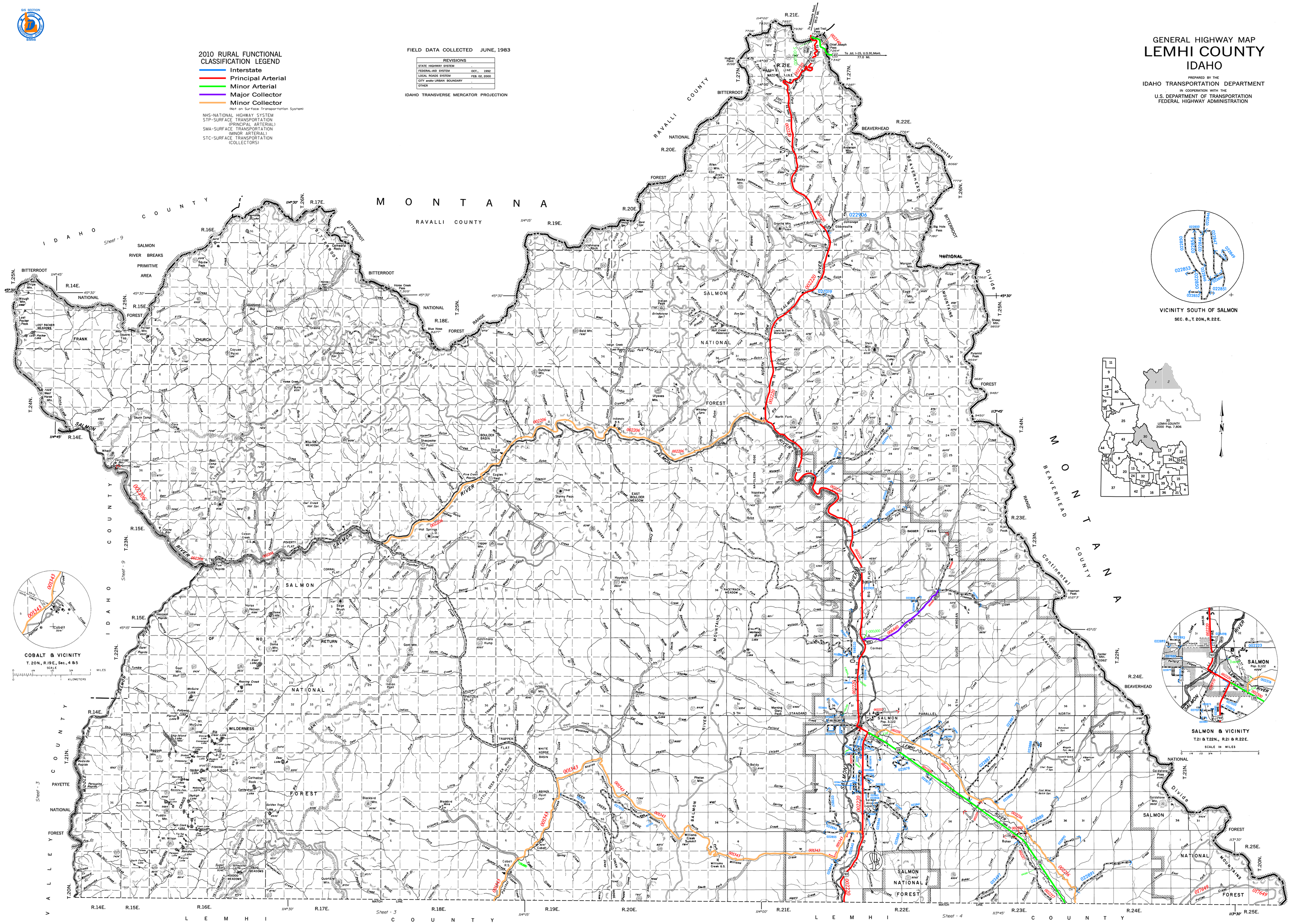
IDAHO TRANSVERSE MERCATOR PROJECTION