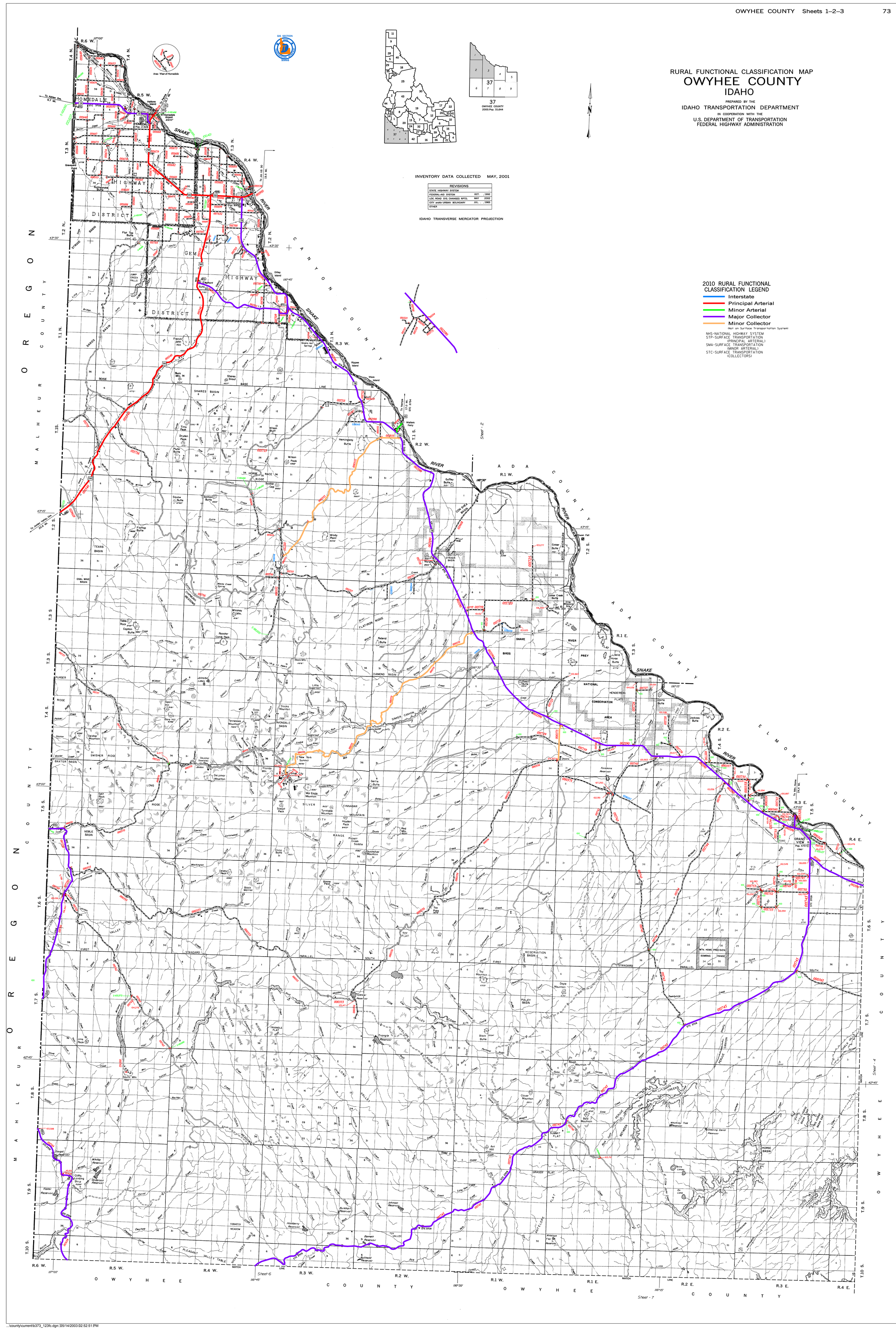

...\county\current\b373_123fc.dgn 05/14/2003 02:52:51 PM