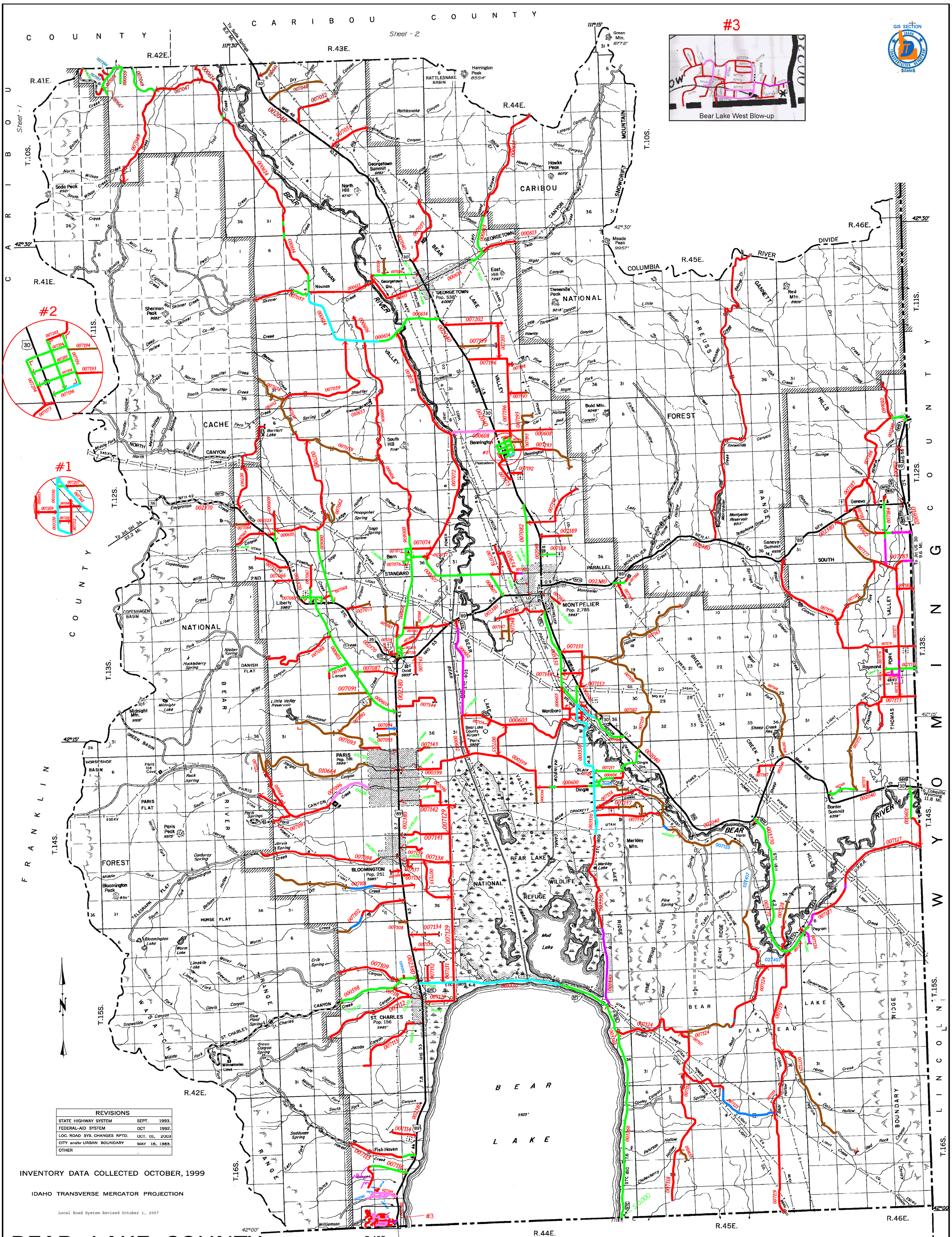

REVISIONS		
STATE HIGHWAY SYSTEM	SEPT.	1993.
FEDERAL-AID SYSTEM	OCT	1992.
LOC. ROAD SYS. CHANGES RPTD.	OCT. 01,	2003
CITY and/or URBAN BOUNDARY	MAY 16,	1983.
OTHER		

INVENTORY DATA COLLECTED OCTOBER, 1999

IDAHO TRANSVERSE MERCATOR PROJECTION

Local Road System Revised October 1, 2007

BEAR LAKE COUNTY
IDAHO

PREPARED BY THE

IDAHO TRANSPORTATION DEPARTMENT

IN COOPERATION WITH THE

U.S. DEPARTMENT OF TRANSPORTATION
FEDERAL HIGHWAY ADMINISTRATION

7 SHEET 1 OF 1

Maps available at nominal costs from:
IDAHO TRANSPORTATION DEPARTMENT
P.O. BOX 7129 - BOISE, IDAHO 83707

2007 ROAD SURFACE MAP

COLOR CODE

	Grey	Road Surface undefined or unknown
B	Brown	Unimproved
C	Blue	Earth – Graded and drained
E	Red	Gravel – Graded and drained
F	Magenta	Asphalt treated gravel less than 1"
G-1	Green	Road or Cold Plant mix Asphalt
G-2	Aqua	Hot mix asphalt pavement
J	Olive Green	Other (e.g., concrete,cobble stone or brick surface)
	Purple	Delete road from Jurisdiction (Road still exists)
	Yellow	Delete road from Map and Jurisdiction (Road obliterated – no longer exists)

...\current\rdsurface\5071sur.dgn 01/13/2004 08:36:22 AM