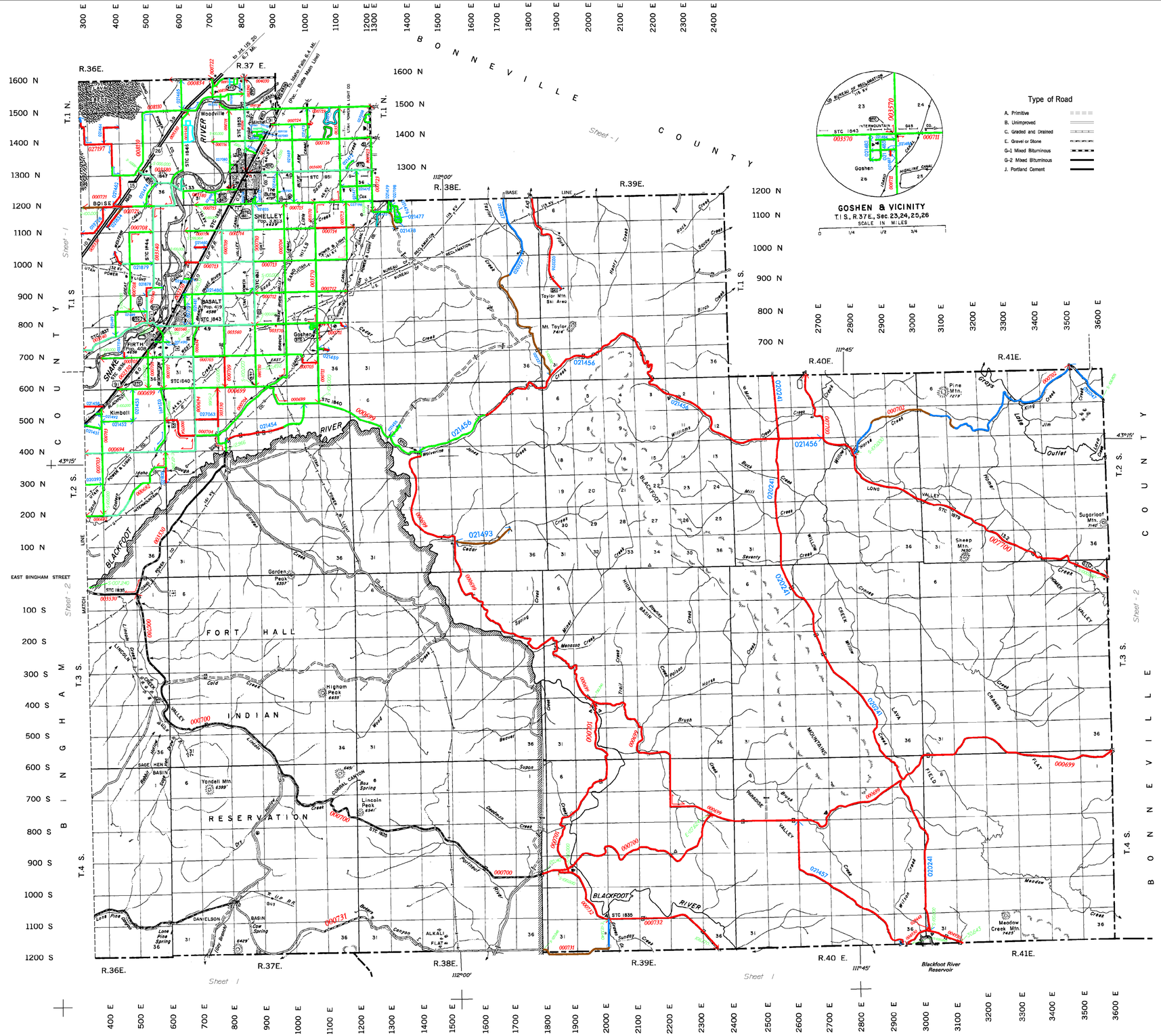

GOSHEN & VICINITY
T.1 S., R.37 E., Sec.23,24,25,26
SCALE IN MILES
0 1/4 1/2 3/4

Type of Road

- A. Primitive
- B. Unimproved
- C. Graded and Drained
- E. Gravel or Stone
- G-1 Mixed Bituminous
- G-2 Mixed Bituminous
- J. Portland Cement

COLOR CODE

B	Brown	Unimproved
C	Blue	Earth – Graded and drained
E	Red	Gravel – Graded and drained
F	Magenta	Asphalt treated gravel less than 1"
G-1	Green	Road or Cold Plant mix Asphalt
G-2	Aqua	Hot mix asphalt pavement
J	Olive Green	Other (e.g., concrete,cobble stone or brick surface)
	Purple	Delete road from Jurisdiction (Road still exists)
	Yellow	Delete road from Map and Jurisdiction (Road obliterated – no longer exists)

EAST BINGHAM STREET

N

6
BINGHAM COUNTY
2000 Pop. 41,735

Local Road System Revised October 1, 2007

REVISIONS		
STATE HIGHWAY SYSTEM	.	
FEDERAL-AID SYSTEM	OCT	1992.
LOC. ROAD SYS. CHANGES RPTD.	OCT. 01,	2003
CITY and/or URBAN BOUNDARY	JAN. 22,	1982
OTHER	.	

INVENTORY DATA COLLECTED JANUARY, 2001

IDAHO TRANSVERSE MERCATOR PROJECTION

2007 ROAD SURFACE MAP

BINGHAM COUNTY

IDAHO

SHEET 3 OF 3 and 1 sup. sheet

Maps available at nominal costs from:
IDAHO TRANSPORTATION DEPARTMENT
P.O. BOX 7129 - BOISE, IDAHO 83707

GIS SECTION
Scale3

\ourenfrd\surface\5113sur.dgn 02/09/2004 11:14:23 AM