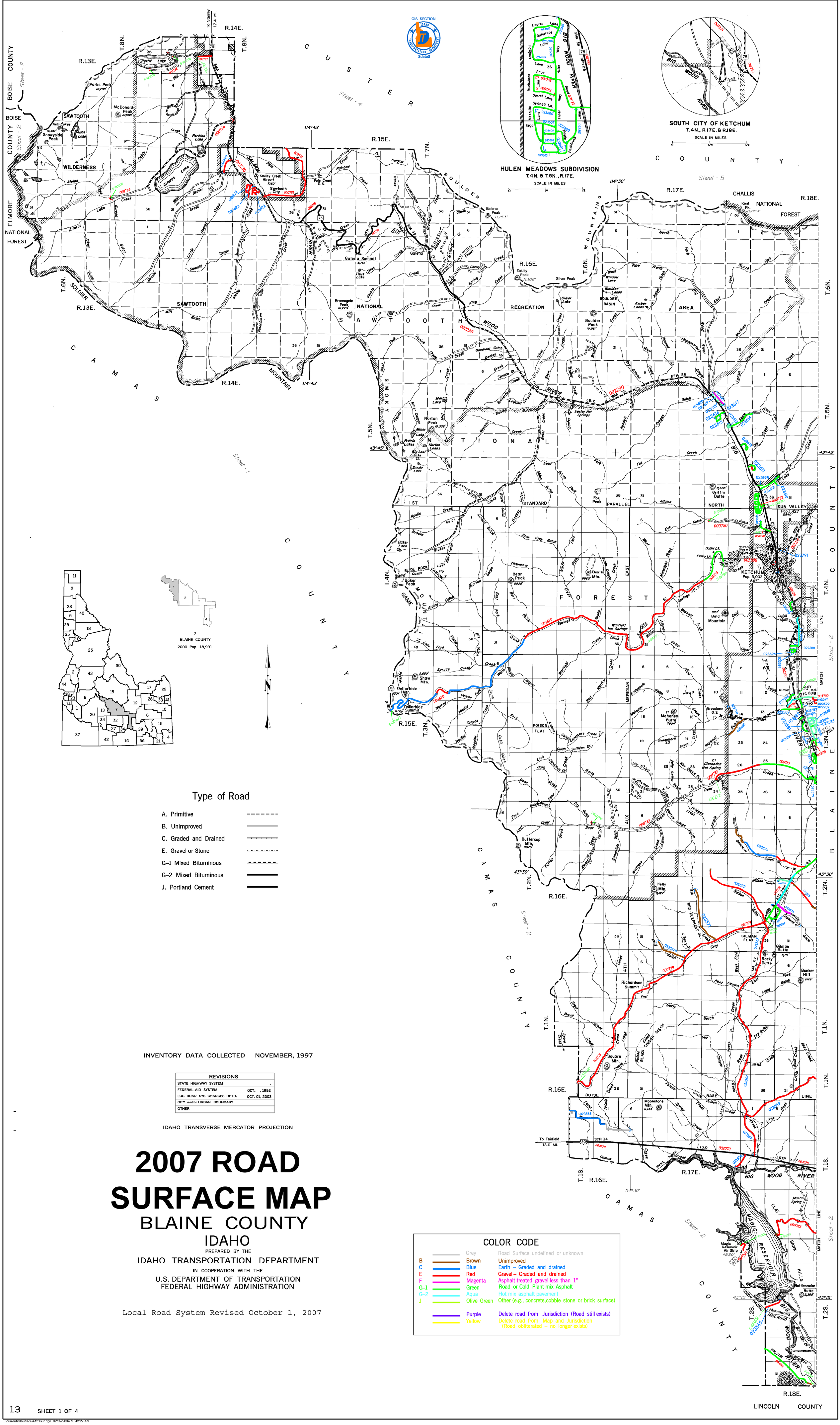

INVENTORY DATA COLLECTED NOVEMBER, 1997

REVISIONS	
STATE HIGHWAY SYSTEM	.
FEDERAL-AID SYSTEM	OCT.. , 1992
LOC. ROAD SYS. CHANGES RPTD.	OCT. 01, 2003
CITY and/or URBAN BOUNDARY	
OTHER	

IDAHO TRANSVERSE MERCATOR PROJECTION

2007 ROAD SURFACE MAP

BLAINE COUNTY

IDAHO

PREPARED BY THE

IDAHO TRANSPORTATION DEPARTMENT

IN COOPERATION WITH THE

U.S. DEPARTMENT OF TRANSPORTATION
FEDERAL HIGHWAY ADMINISTRATION

Local Road System Revised October 1, 2007

...\current\rdsurface\4131sur.dgn 02/02/2004 10:43:27 AM