GIS SECTION

Local Road System Revised October 1, 2007

2007 ROAD SURFACE MAP
BONNEVILLE COUNTY
IDAHO

COLOR CODE

	Grey	Road Surface an Jurisdiction undefined or unknown
B	Brown	Unimproved
C	Blue	Earth – Graded and drained
E	Red	Gravel – Graded and drained
F	Magenta	Asphalt treated gravel less than 1"
G–1	Green	Road or Cold Plant mix Asphalt
G–2	Aqua	Hot mix asphalt pavement
J	Olive Green	Other (e.g., concrete,cobble stone or brick surface)
	Purple	Delete road from Jurisdiction (Road still exists)
	Yellow	Delete road from Map and Jurisdiction (Road obliterated – no longer exists)

PUBLIC RIGHT–OF–WAY

Grey	RIGHT–OF–WAY WITH ROAD
Grey	RIGHT–OF–WAY WITHOUT ROAD

BONNEVILLE COUNTY
2000 Pop. 82,522

IDAHO TRANSVERSE MERCATOR PROJECTION

INVENTORY DATA COLLECTED OCT, 1984

REVISIONS	
STATE HIGHWAY SYSTEM	. , 19
FEDERAL–AID SYSTEM	OCT. , 1992
LOC. ROAD SYS. CHANGES RPTD.	OCT. 01 , 2003
CITY and/or URBAN BOUNDARY	AUG. , 1987
OTHER	. , 19

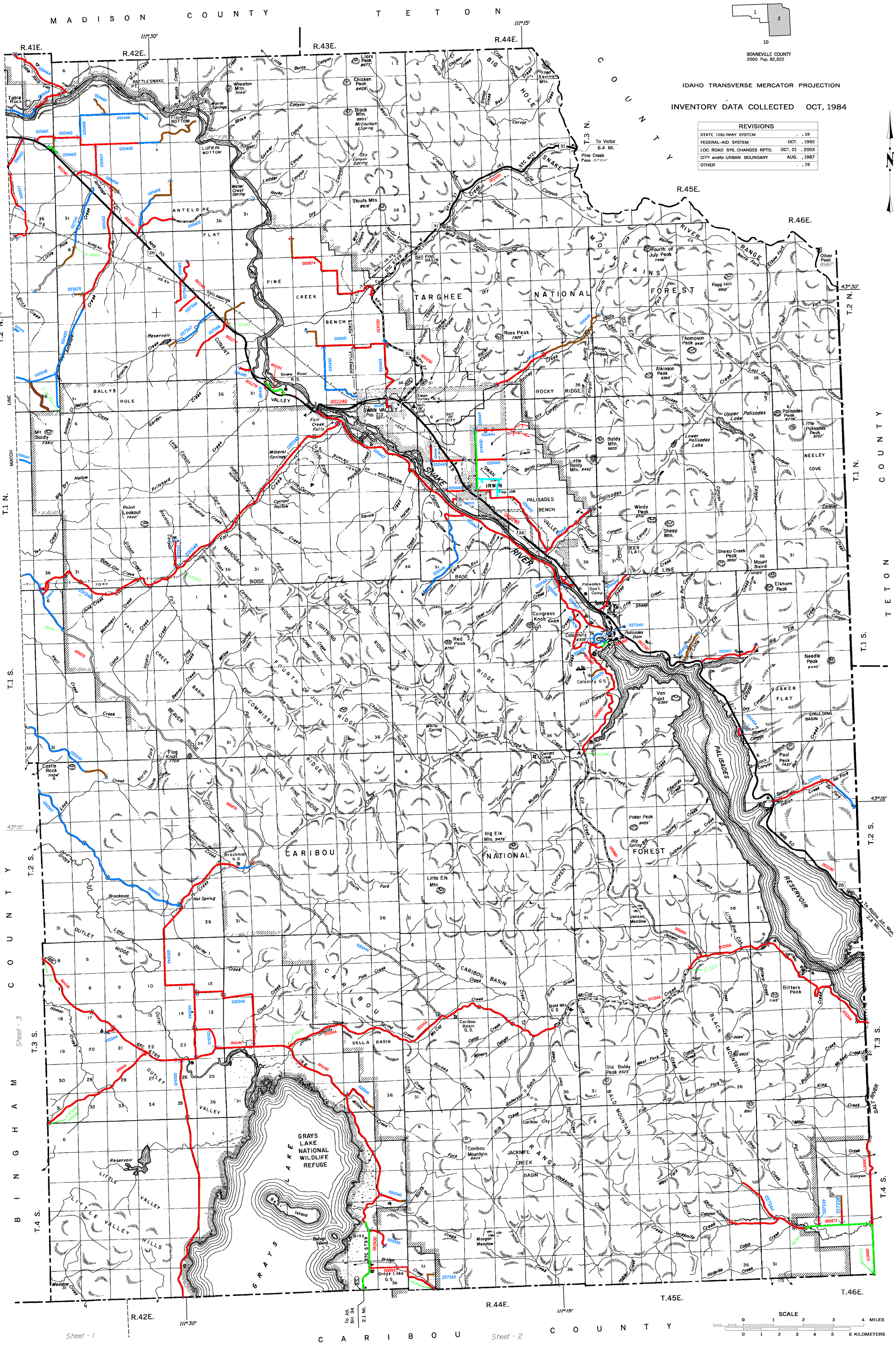

Maps available at nominal costs from:
IDAHO TRANSPORTATION DEPARTMENT
P.O. BOX 7129 BOISE, IDAHO 83707