Maps available at nominal costs from:
IDAHO TRANSPORTATION DEPARTMENT
P.O. BOX 7129 - BOISE, IDAHO 83707

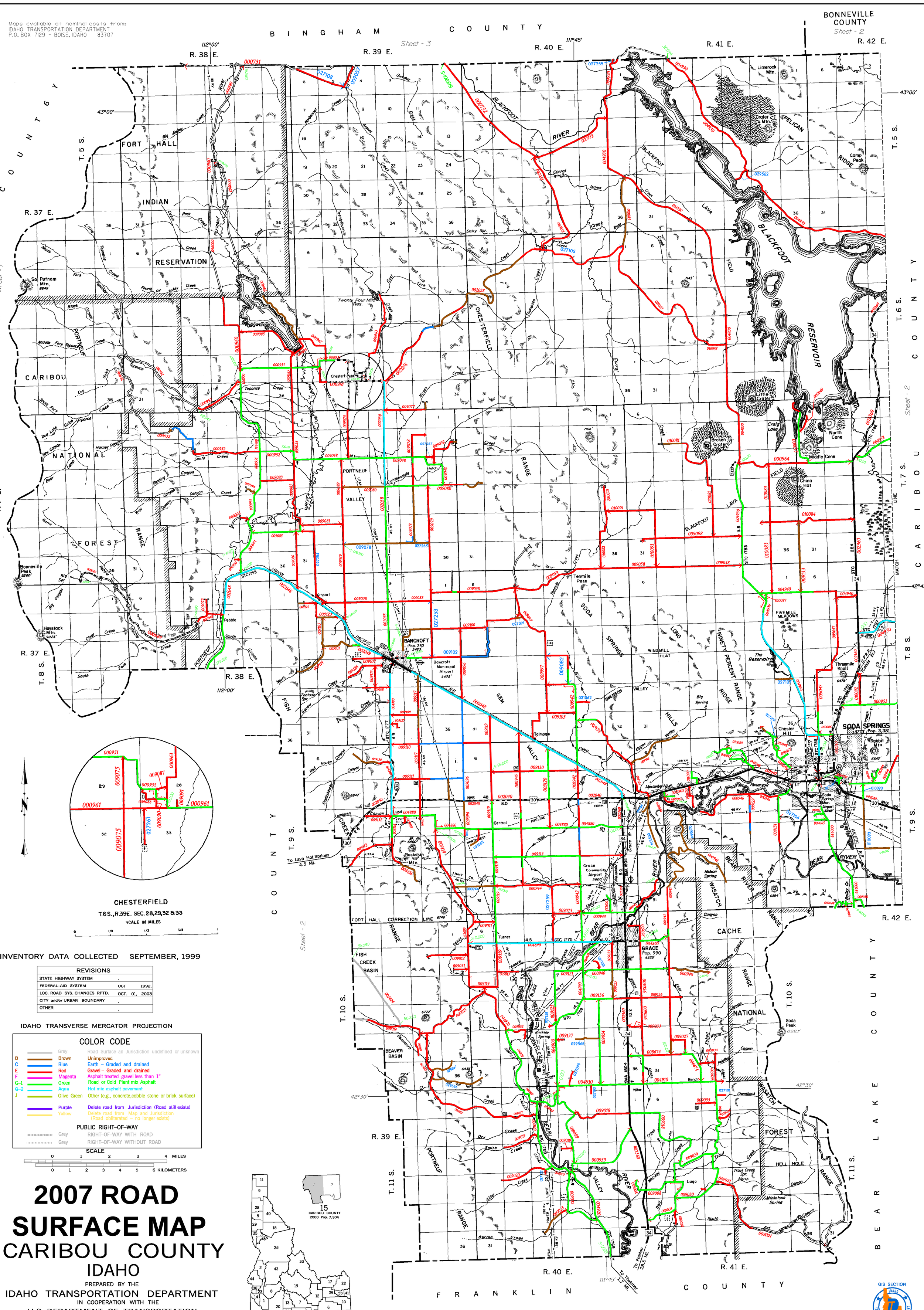

CHESTERFIELD
T.6S., R.39E. SEC. 28,29,32 & 33
SCALE IN MILES
0 1/4 1/2 3/4

INVENTORY DATA COLLECTED SEPTEMBER, 1999

REVISIONS		
STATE HIGHWAY SYSTEM	.	
FEDERAL-AID SYSTEM	OCT	1992.
LOC. ROAD SYS. CHANGES RPTD.	OCT. 01,	2003
CITY and/or URBAN BOUNDARY	.	
OTHER	.	

IDAHO TRANSVERSE MERCATOR PROJECTION

COLOR CODE

	Grey	Road Surface an Jurisdiction undefined or unknown
B	Brown	Unimproved
C	Blue	Earth – Graded and drained
E	Red	Gravel – Graded and drained
F	Magenta	Asphalt treated gravel less than 1"
G-1	Green	Road or Cold Plant mix Asphalt
G-2	Aqua	Hot mix asphalt pavement
J	Olive Green	Other (e.g., concrete,cobble stone or brick surface)
	Purple	Delete road from Jurisdiction (Road still exists)
	Yellow	Delete road from Map and Jurisdiction (Road obliterated – no longer exists)

PUBLIC RIGHT-OF-WAY

Grey	RIGHT-OF-WAY WITH ROAD
Grey	RIGHT-OF-WAY WITHOUT ROAD

SCALE
0 1 2 3 4 MILES
0 1 2 3 4 5 6 KILOMETERS

2007 ROAD SURFACE MAP
CARIBOU COUNTY
IDAHO

PREPARED BY THE
IDAHO TRANSPORTATION DEPARTMENT
IN COOPERATION WITH THE
U.S. DEPARTMENT OF TRANSPORTATION
FEDERAL HIGHWAY ADMINISTRATION

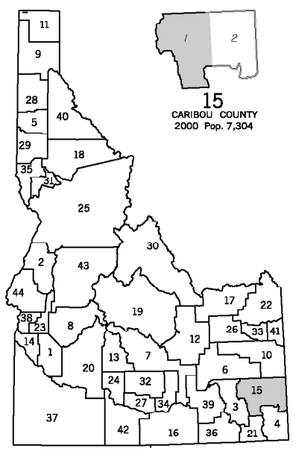

Local Road System Revised October 1, 2007

GIS SECTION
IDAHO TRANSPORTATION DEPARTMENT
$date$

...\current\rdsurface\5291sur.dgn 02/05/2004 08:43:20 AM