GIS SECTION
IDAHO TRANSPORTATION DEPARTMENT
$date$

Maps available at nominal costs from:
IDAHO TRANSPORTATION DEPARTMENT
P.O. BOX 7129 - BOISE, IDAHO 83707

COLOR CODE

	Grey	Road Surface undefined or unknown
B	Brown	Unimproved
C	Blue	Earth – Graded and drained
E	Red	Gravel – Graded and drained
F	Magenta	Asphalt treated gravel less than 1"
G–1	Green	Road or Cold Plant mix Asphalt
G–2	Aqua	Hot mix asphalt pavement
J	Olive Green	Other (e.g., concrete,cobble stone or brick surface)
	Purple	Delete road from Jurisdiction (Road still exists)
	Yellow	Delete road from Map and Jurisdiction (Road obliterated – no longer exists)

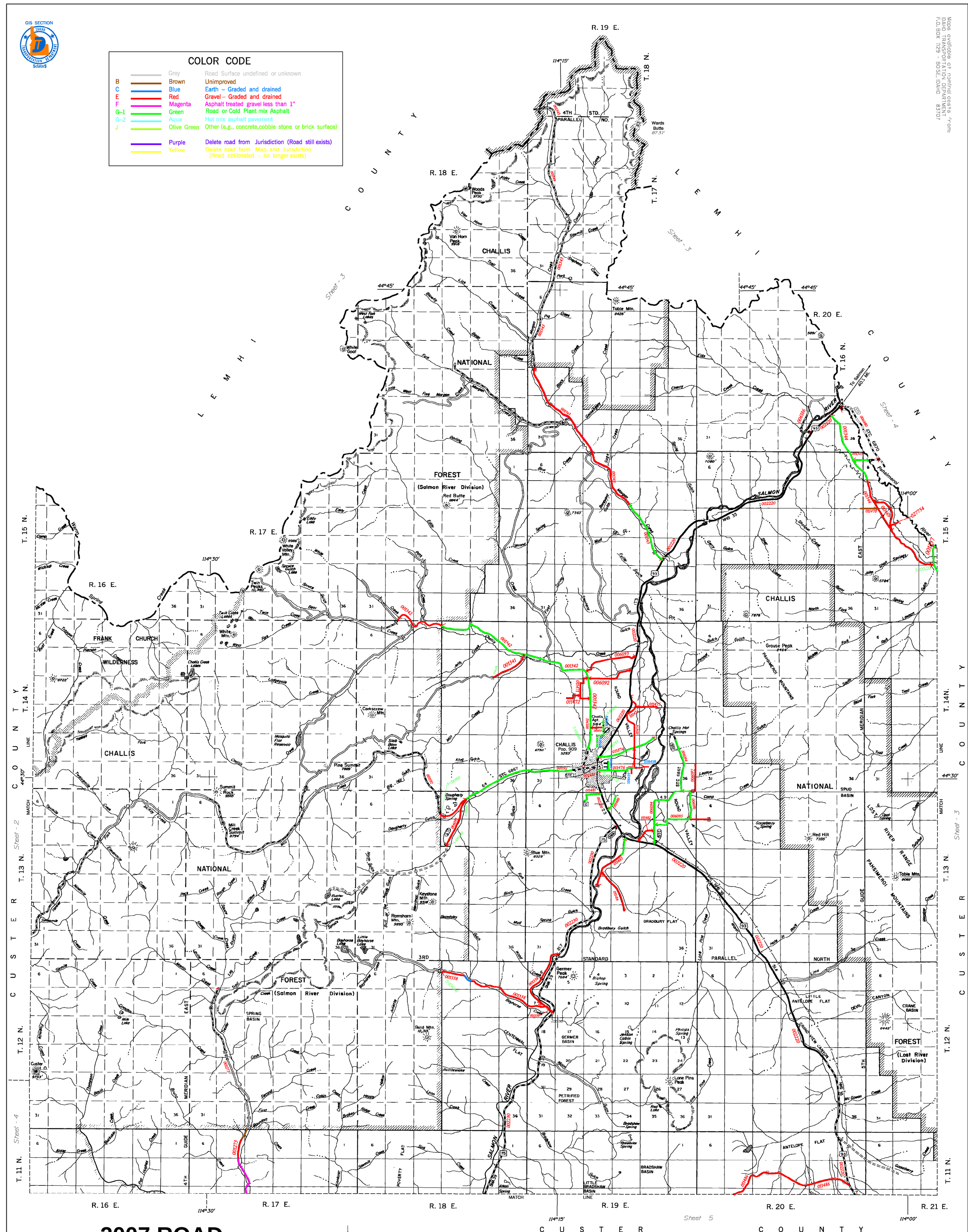

2007 ROAD SURFACE MAP

CUSTER COUNTY

IDAHO

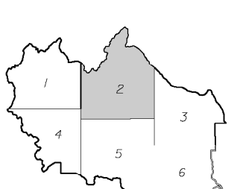

INVENTORY DATA COLLECTED JANUARY, 2001

REVISIONS	
STATE HIGHWAY SYSTEM	.
FEDERAL–AID SYSTEM	Sept., 1992.
LOC. ROAD SYS. CHANGES RPTD.	Oct. 01. 2003
CITY and/or URBAN BOUNDARY	.
OTHER	.

IDAHO TRANSVERSE MERCATOR PROJECTION

Local Road System Revised October 1, 2007

...\current\rdsurface\6372cur.dgn 01/26/2004 10:28:26 AM