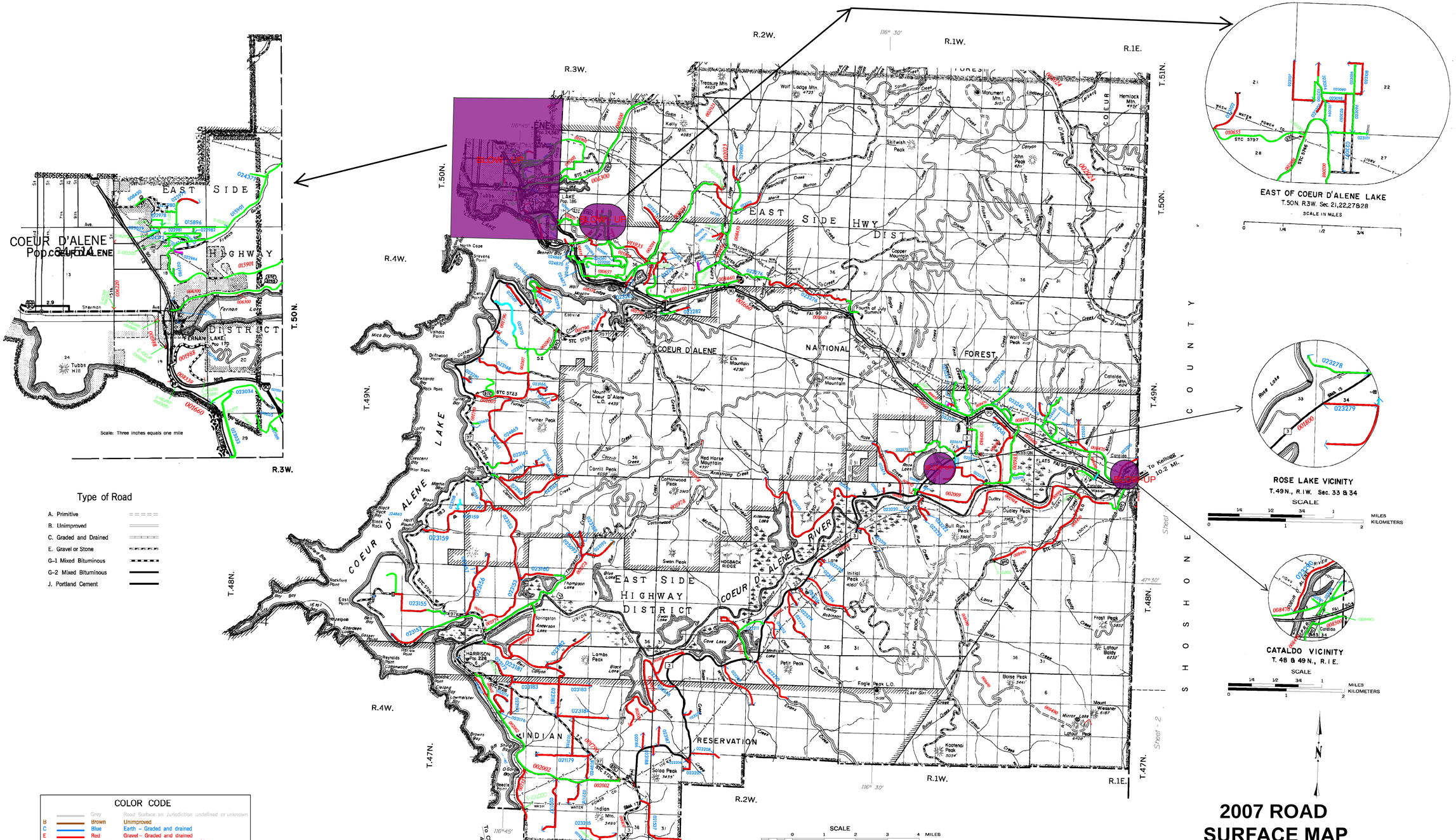
GIS SECTION
COEUR D'ALENE
EAST SIDE HIGHWAY DISTRICT
COEUR D'ALENE LAKE
COEUR D'ALENE RIVER
NATIONAL FOREST
INDIAN RESERVATION
SHOSHONE COUNTY
BENEWAH COUNTY
R.4W.
R.3W.
R.2W.
R.1W.
R.1E.
T.51N.
T.50N.
T.49N.
T.48N.
T.47N.
Scale: Three inches equals one mile
Type of Road
A. Primitive
B. Unimproved
C. Graded and Drained
E. Gravel or Stone
G-1 Mixed Bituminous
G-2 Mixed Bituminous
J. Portland Cement
COLOR CODE
Grey Road Surface an Jurisdiction undefined or unknown
B Brown Unimproved
C Blue Earth – Graded and drained
E Red Gravel – Graded and drained
F Magenta Asphalt treated gravel less than 1"
G-1 Green Road or Cold Plant mix Asphalt
G-2 Aqua Hot mix asphalt pavement
J Olive Green Other (e.g., concrete,cobble stone or brick surface)
Purple Delete road from Jurisdiction (Road still exists)
Yellow Delete road from Map and Jurisdiction (Road abandoned - no longer exists)
PUBLIC RIGHT-OF-WAY
Grey RIGHT-OF-WAY WITH ROAD
Grey RIGHT-OF-WAY WITHOUT ROAD
SCALE
MILES
KILOMETERS
EAST OF COEUR D'ALENE LAKE
T.50N. R.3W. Sec. 21,22,27&28
SCALE IN MILES
ROSE LAKE VICINITY
T.49N., R.1W. Sec. 33 & 34
CATALDO VICINITY
T. 48 & 49N., R.1E.
Sheet - 2
2007 ROAD SURFACE MAP
EAST SIDE HIGHWAY DISTRICT
KOOTENAI COUNTY
IDAHO
Local Road System Revised October 1, 2007