2007 ROAD SURFACE MAP

KIDDER–HARRIS HIGHWAY DISTRICT

IDAHO COUNTY

IDAHO

SCALE

0 1 2 3 4 MILES

0 1 2 3 4 5 6 KILOMETERS

Local Road System Revised October 1, 2007

GIS SECTION

IDAHO TRANSPORTATION DEPARTMENT

$date$

COLOR CODE

B	Brown	Unimproved	
C	Blue	Earth – Graded and drained	
E	Red	Gravel – Graded and drained	
F	Magenta	Asphalt treated gravel less than 1"	
G–1	Green	Road or Cold Plant mix Asphalt	
G–2	Aqua	Hot mix asphalt pavement	
J	Olive Green	Other (e.g., concrete,cobble stone or brick surface)	
	Purple	Delete road from Jurisdiction (Road still exists)	
	Yellow	Delete road from Map and Jurisdiction (Road obliterated – no longer exists)	
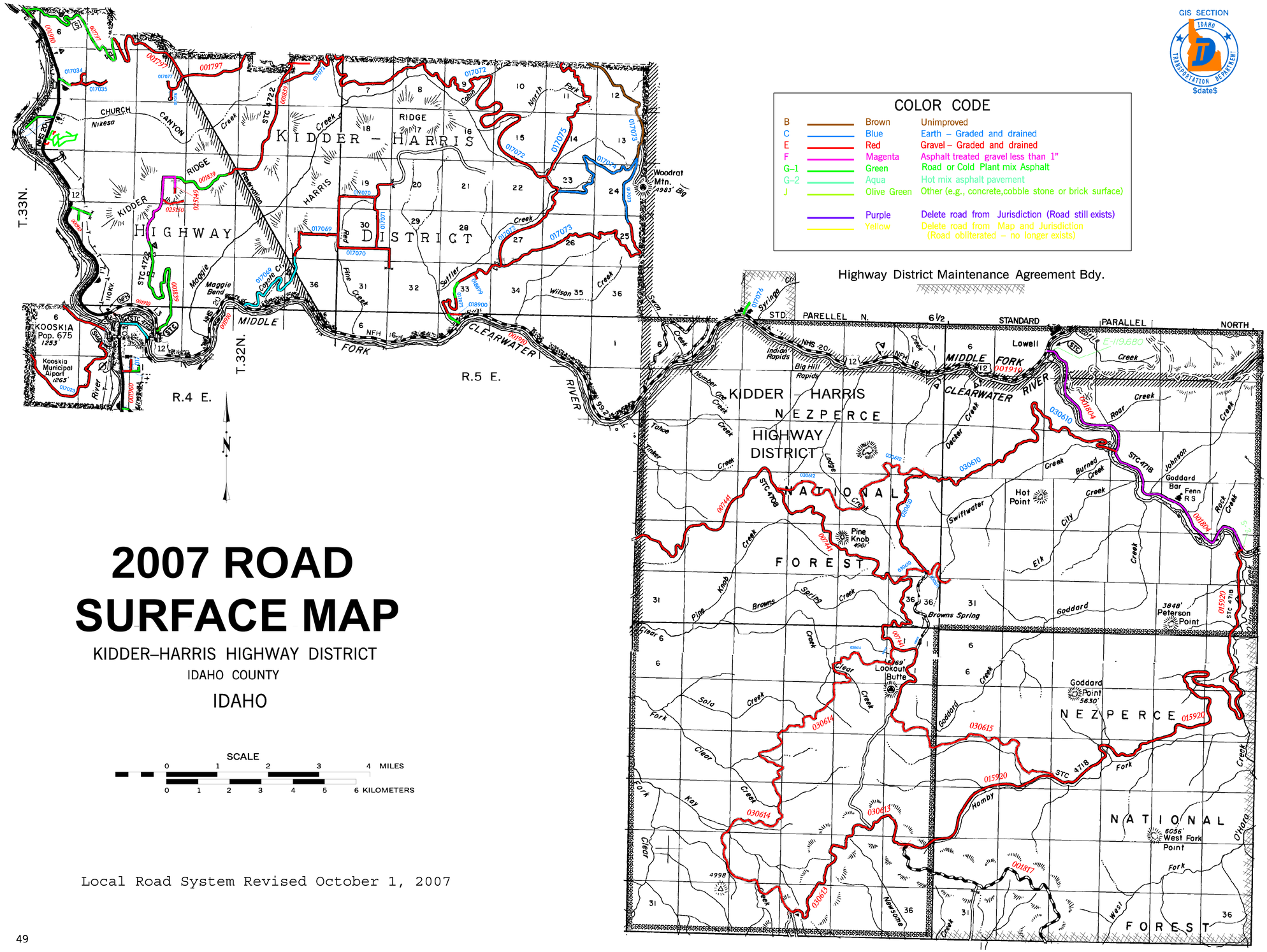
Highway District Maintenance Agreement Bdy.