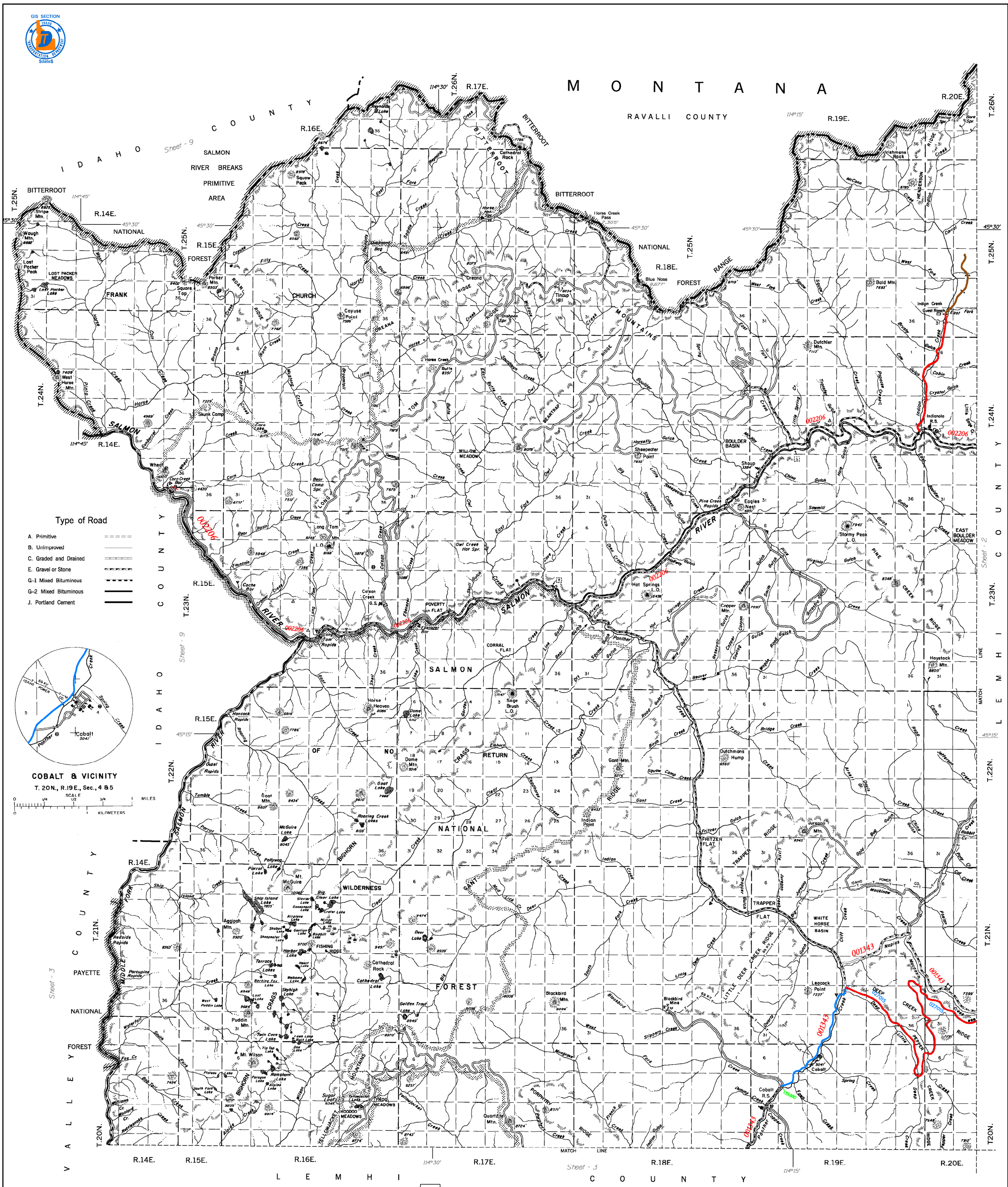

2007 ROAD SURFACE MAP

LEMHI COUNTY

IDAHO

PREPARED BY THE

IDAHO TRANSPORTATION DEPARTMENT

IN COOPERATION WITH THE

U.S. DEPARTMENT OF TRANSPORTATION
FEDERAL HIGHWAY ADMINISTRATION

Local Road System Revised October 1, 2007

INVENTORY DATA COLLECTED OCTOBER, 1997

REVISIONS	
STATE HIGHWAY SYSTEM	.
FEDERAL-AID SYSTEM	OCT., 1992
LOC. ROAD SYS. CHANGES RPTD.	OCT. 01, 2003
CITY and/or URBAN BOUNDARY	.
OTHER	.

IDAHO TRANSVERSE MERCATOR PROJECTION

COLOR CODE

	Grey	Road Surface an Jurisdiction undefined or unknown
B	Brown	Unimproved
C	Blue	Earth – Graded and drained
E	Red	Gravel – Graded and drained
F	Magenta	Asphalt treated gravel less than 1"
G-1	Green	Road or Cold Plant mix Asphalt
G-2	Aqua	Hot mix asphalt pavement
J	Olive Green	Other (e.g., concrete,cobble stone or brick surface)
	Purple	Delete road from Jurisdiction (Road still exists)
	Yellow	Delete road from Map and Jurisdiction (Road obliterated – no longer exists)

PUBLIC RIGHT-OF-WAY

Grey	RIGHT-OF-WAY WITH ROAD
Grey	RIGHT-OF-WAY WITHOUT ROAD

...\current\rdsurface\6591sur.dgn 01/23/2004 01:33:36 PM