2007 ROAD SURFACE MAP
SHOSHONE COUNTY
IDAHO

PREPARED BY THE

IDAHO TRANSPORTATION DEPARTMENT

IN COOPERATION WITH

U.S. DEPARTMENT OF TRANSPORATION
FEDERAL HIGHWAY ADMINISTRATION

SCALE
0 1 2 3 4 MILES
0 1 2 3 4 5 6 KILOMETERS

IDAHO TRANSVERSE MERCATOR PROJECTION

N

REVISIONS	
STATE HIGHWAY SYSTEM	Mar. 01, 1997
FEDERAL-AID SYSTEM	Oct. , 1992
LOC. ROAD SYS. CHANGES RPTD.	Oct. 01, 2003
CITY and/or URBAN BOUNDARY	Jun. 30, 1983
OTHER	. , 19

INVENTORY DATA COLLECTED APRIL, 1997

Local Road System Revised October 1, 2007

Type of Road

A. Primitive
B. Unimproved
C. Graded and Drained
E. Gravel or Stone
G-1 Mixed Bituminous
G-2 Mixed Bituminous
J. Portland Cement

COLOR CODE

	Grey	Road Surface an Jurisdiction undefined or unknown
B	Brown	Unimproved
C	Blue	Earth – Graded and drained
E	Red	Gravel – Graded and drained
F	Magenta	Asphalt treated gravel less than 1"
G-1	Green	Road or Cold Plant mix Asphalt
G-2	Aqua	Hot mix asphalt pavement
J	Olive Green	Other (e.g., concrete,cobble stone or brick surface)
	Purple	Delete road from Jurisdiction (Road still exists)
	Yellow	Delete road from Map and Jurisdiction (Road obliterated – no longer exists)

PUBLIC RIGHT-OF-WAY

Grey	RIGHT-OF-WAY WITH ROAD
Grey	RIGHT-OF-WAY WITHOUT ROAD

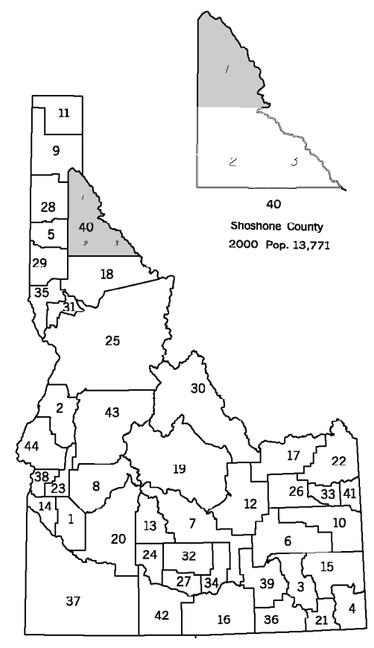

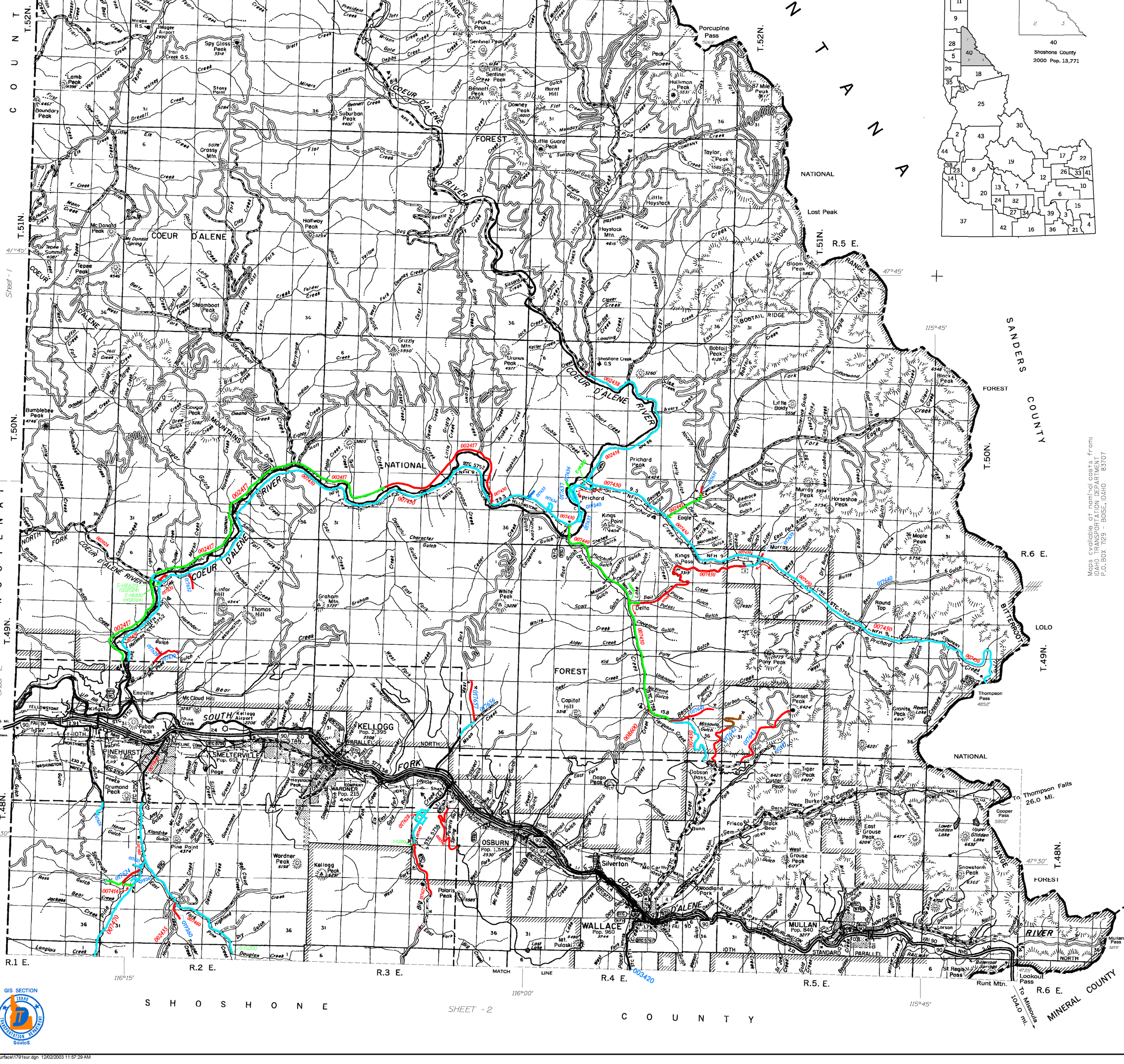

Maps available at nominal costs from:
IDAHO TRANSPORTATION DEPARTMENT
P.O. BOX 7129 - BOISE, IDAHO 83707

GIS SECTION
IDAHO TRANSPORTATION DEPARTMENT
$date$

...\current\rdsurface\1791sur.dgn 12/02/2003 11:57:29 AM