DISTRICT ONE

Programmed Pavement Improvement Projects vs. Pavement Deficiencies
FY 2008 - 2012

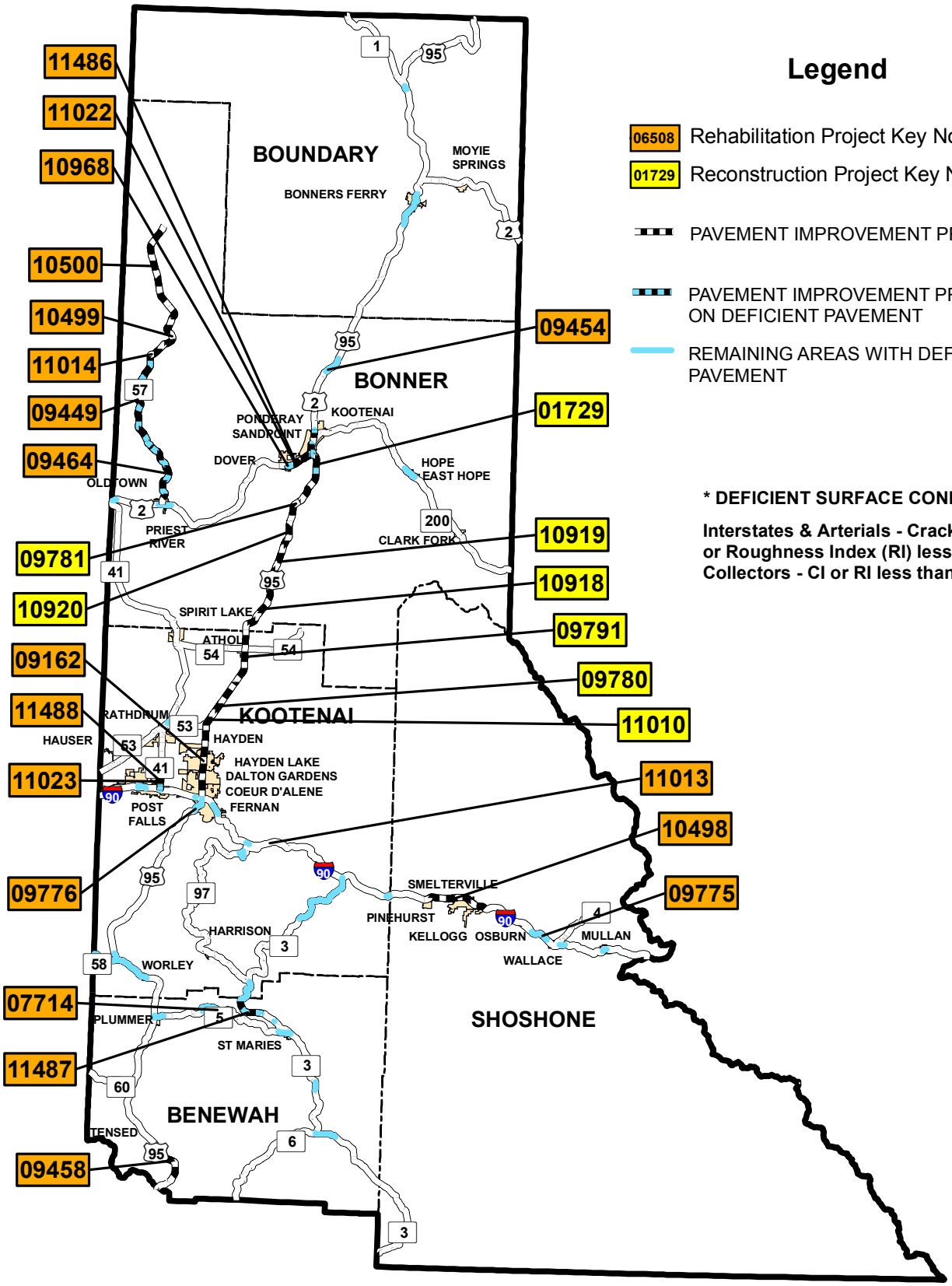

Legend

06508 Rehabilitation Project Key No.

01729 Reconstruction Project Key No.

PAVEMENT IMPROVEMENT PROJECTS 118 miles

PAVEMENT IMPROVEMENT PROJECTS ON DEFICIENT PAVEMENT 31 miles

REMAINING AREAS WITH DEFICIENT PAVEMENT 44 miles

*** DEFICIENT SURFACE CONDITIONS**

Interstates & Arterials - Crack index (CI) or Roughness Index (RI) less than 2.5, Collectors - CI or RI less than 2.0.

DISTRICT TWO

Programmed Pavement Improvement Projects vs. Pavement Deficiencies
FY 2008 - 2012

Legend

06508 Rehabilitation Project Key No.

01729 Reconstruction Project Key No.

PAVEMENT IMPROVEMENT PROJECTS 109 miles

PAVEMENT IMPROVEMENT PROJECTS ON DEFICIENT PAVEMENT 37 miles

REMAINING AREAS WITH DEFICIENT PAVEMENT 79 miles

*** DEFICIENT SURFACE CONDITIONS**

Interstates & Arterials - Crack index (CI) or Roughness Index (RI) less than 2.5, Collectors - CI or RI less than 2.0.

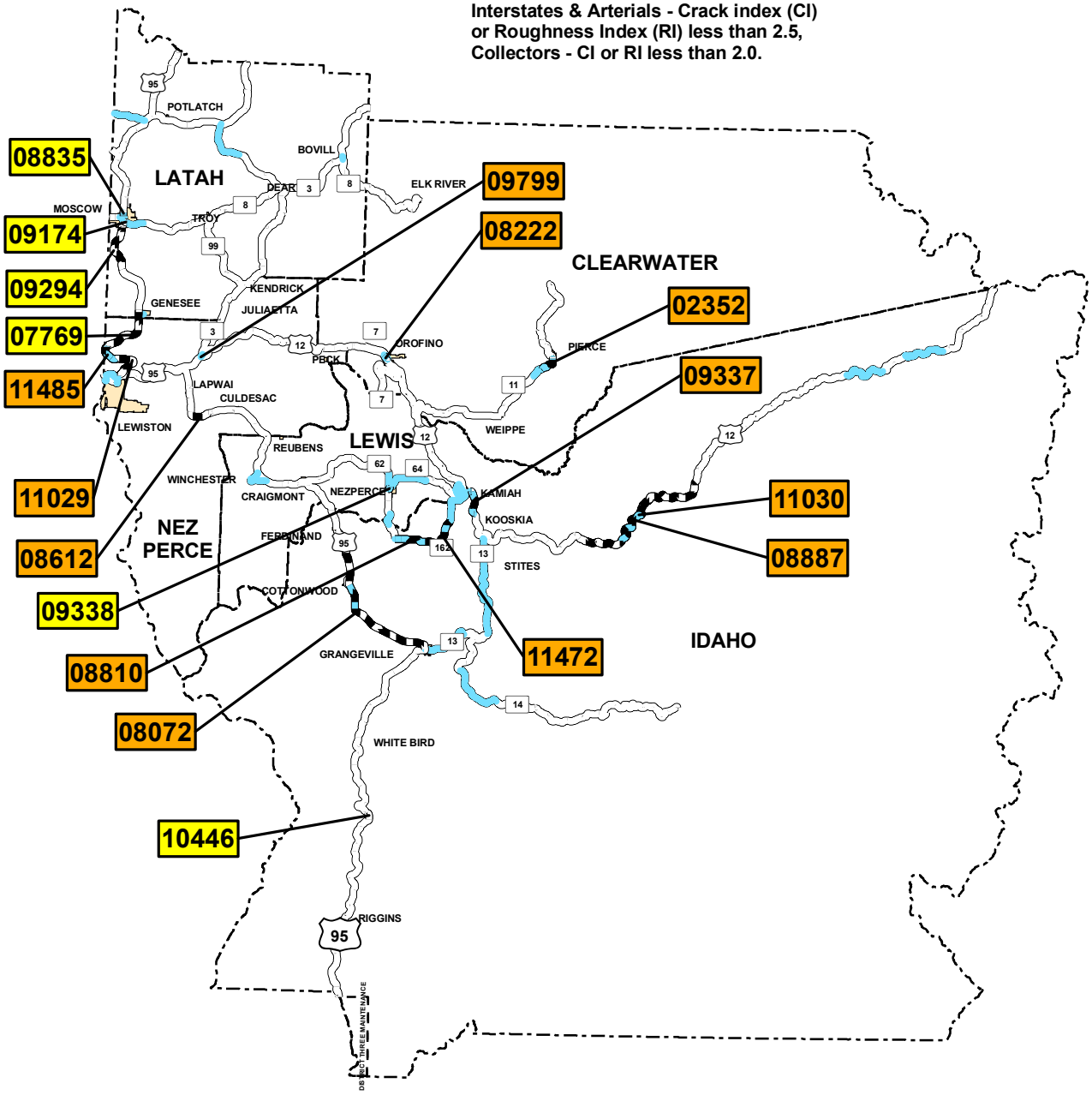

DISTRICT THREE

Programmed Pavement Improvement Projects vs. Pavement Deficiencies
FY 2008 - 2012

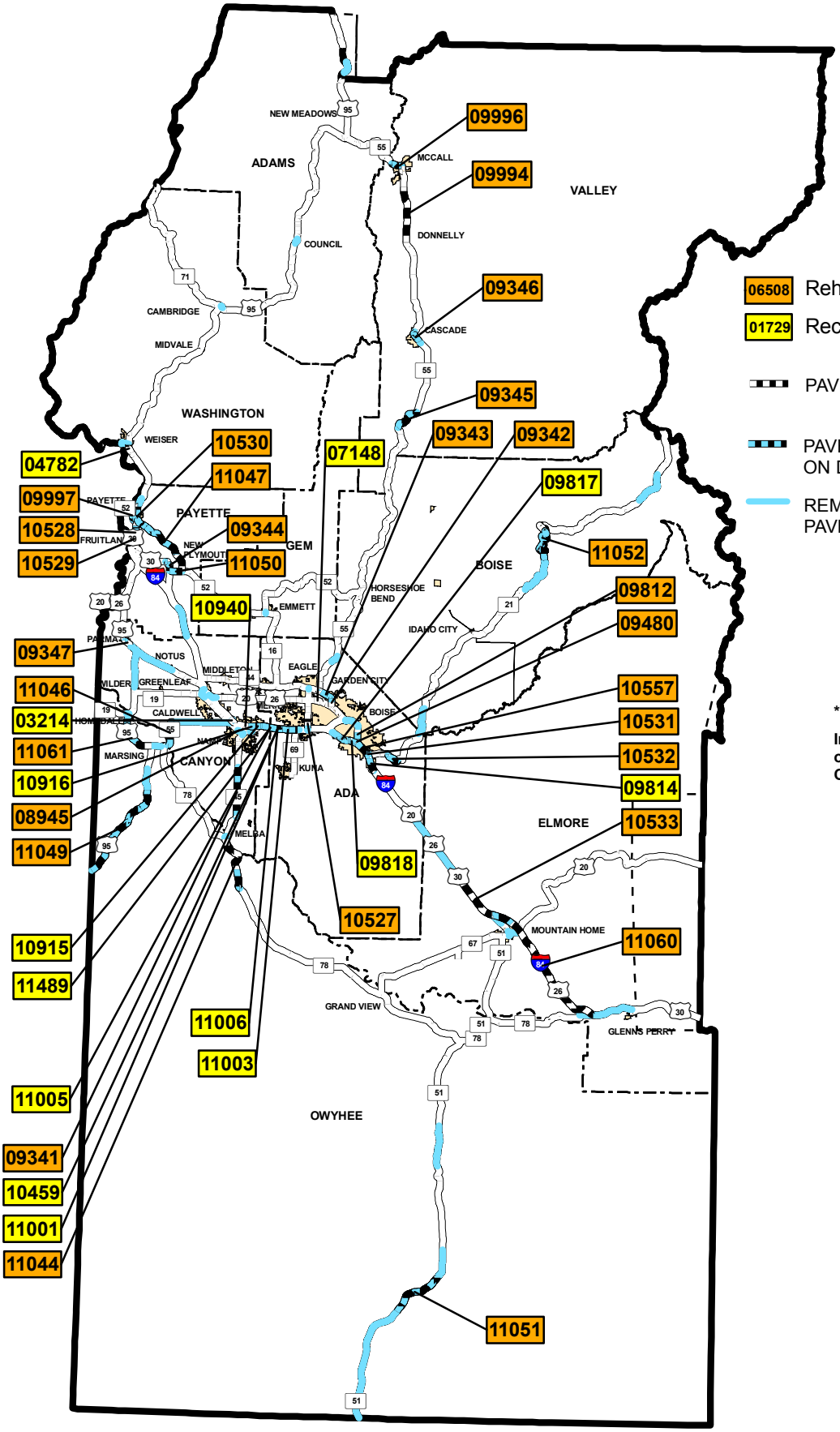

Legend

06508 Rehabilitation Project Key No.

01729 Reconstruction Project Key No.

PAVEMENT IMPROVEMENT PROJECTS 193 miles

PAVEMENT IMPROVEMENT PROJECTS ON DEFICIENT PAVEMENT 129 miles

REMAINING AREAS WITH DEFICIENT PAVEMENT 105 miles

*** DEFICIENT SURFACE CONDITIONS**

Interstates & Arterials - Crack index (CI) or Roughness Index (RI) less than 2.5, Collectors - CI or RI less than 2.0.

DISTRICT FOUR

Programmed Pavement Improvement Projects vs. Pavement Deficiencies
FY 2008 - 2012

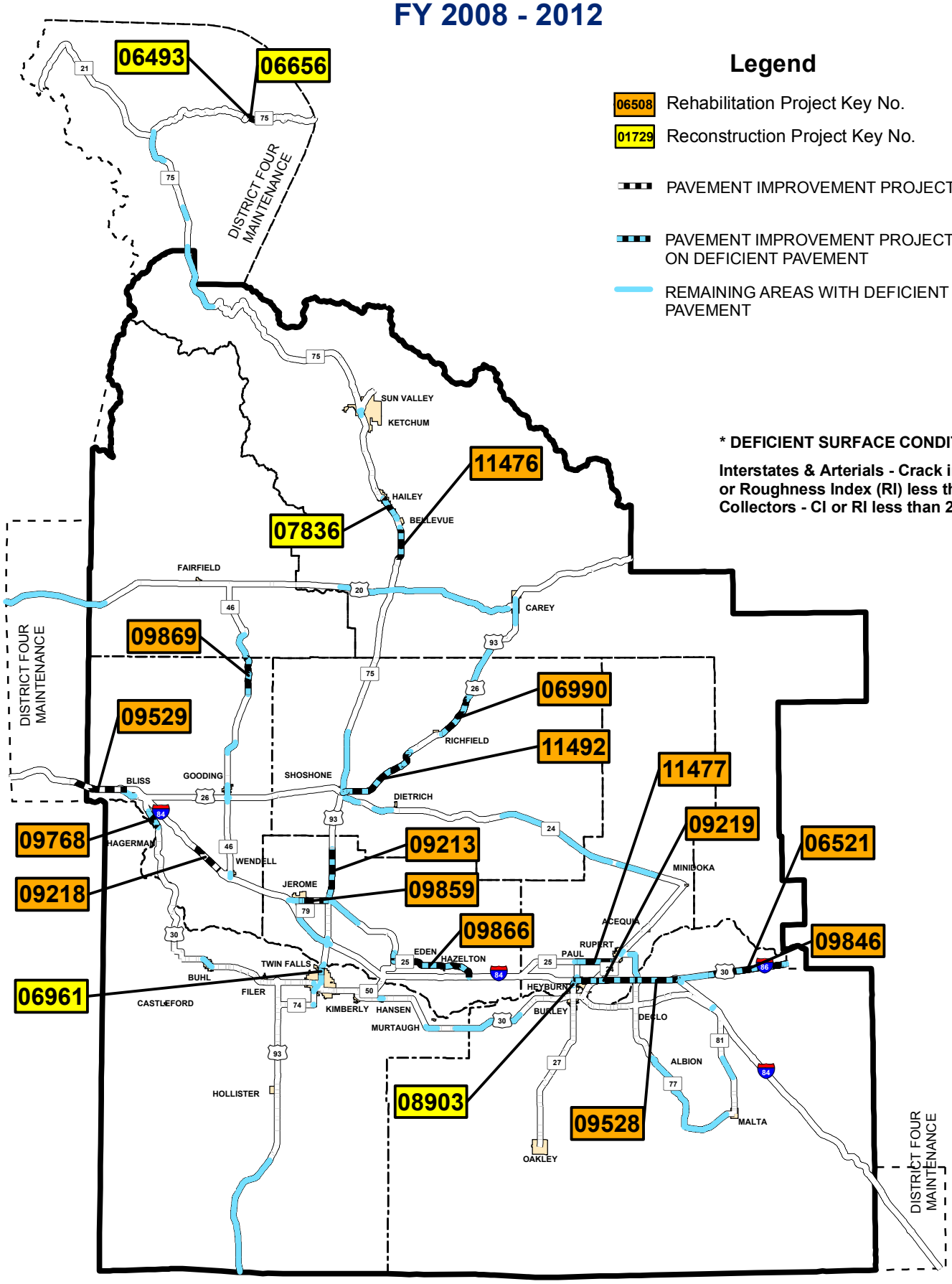

DISTRICT FIVE

Programmed Pavement Improvement Projects vs. Pavement Deficiencies
FY 2008 - 2012

Legend

06508 Rehabilitation Project Key No.

01729 Reconstruction Project Key No.

PAVEMENT IMPROVEMENT PROJECTS 55 miles

PAVEMENT IMPROVEMENT PROJECTS ON DEFICIENT PAVEMENT 22 miles

REMAINING AREAS WITH DEFICIENT PAVEMENT 78 miles

*** DEFICIENT SURFACE CONDITIONS**

Interstates & Arterials - Crack index (CI) or Roughness Index (RI) less than 2.5, Collectors - CI or RI less than 2.0.

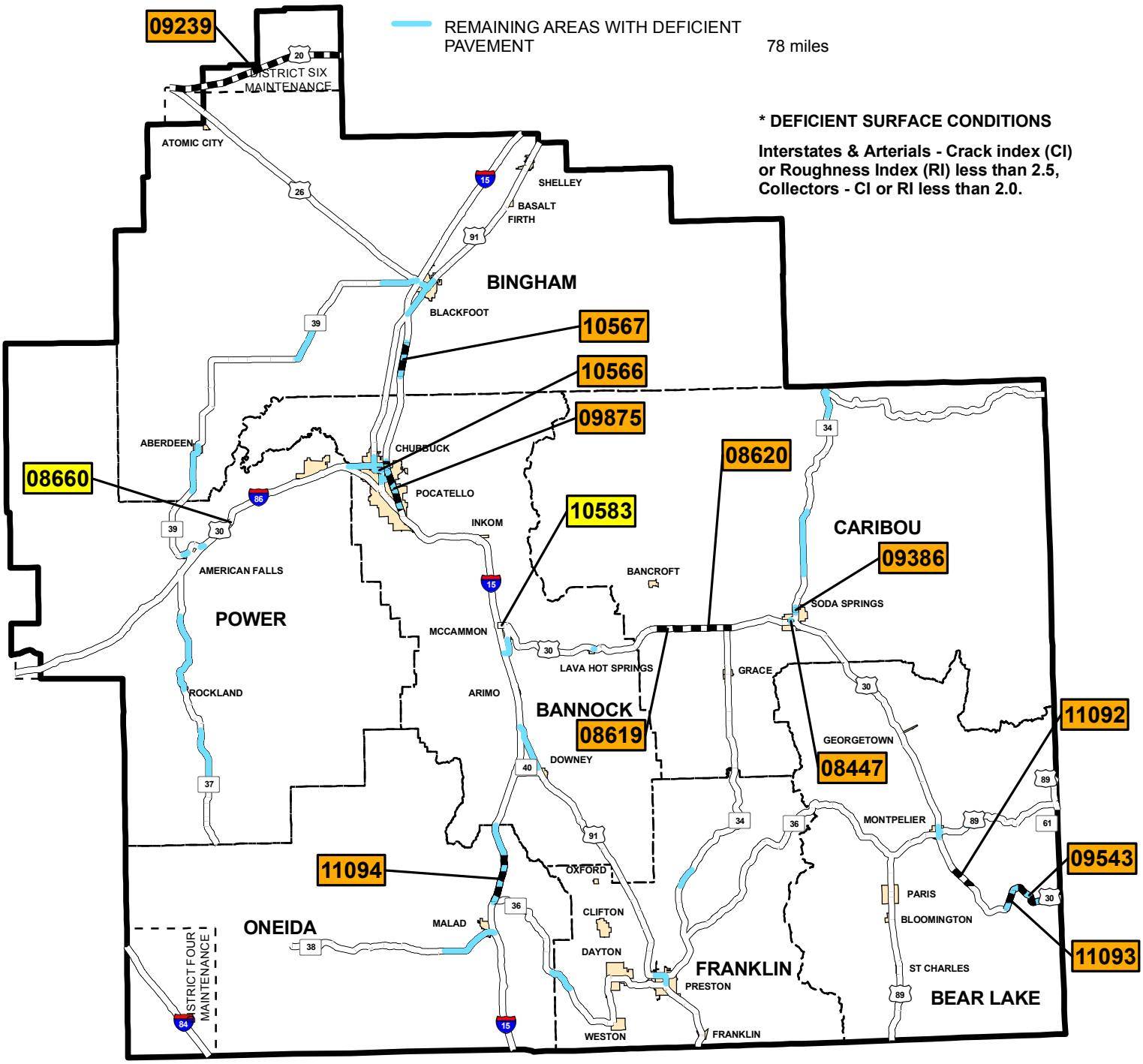

DISTRICT SIX
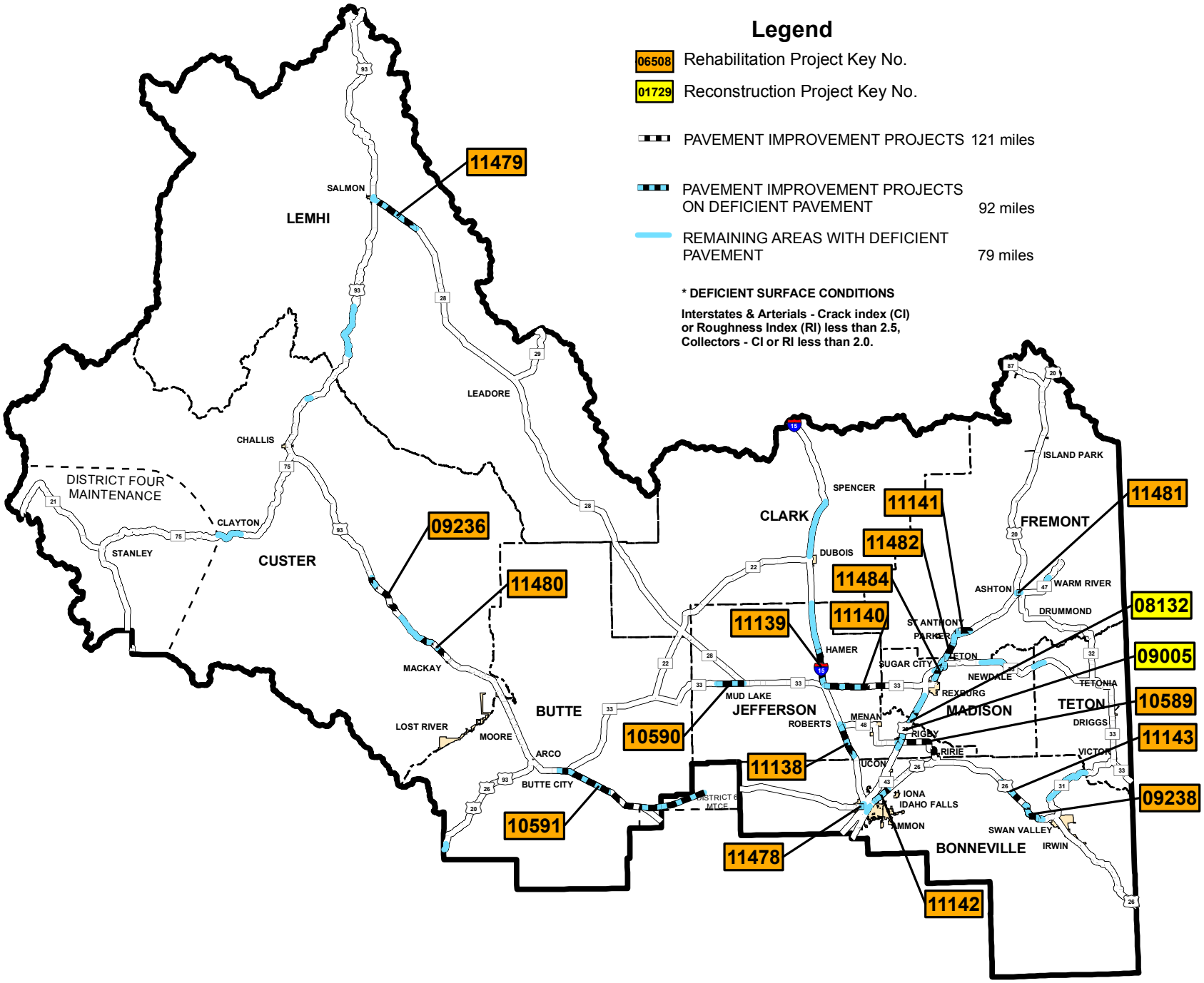
Programmed Pavement Improvement Projects vs. Pavement Deficiencies
FY 2008 - 2012