

BLAINE COUNTY RECREATION DISTRICT RIGHT-OF-WAY ACQUISITION

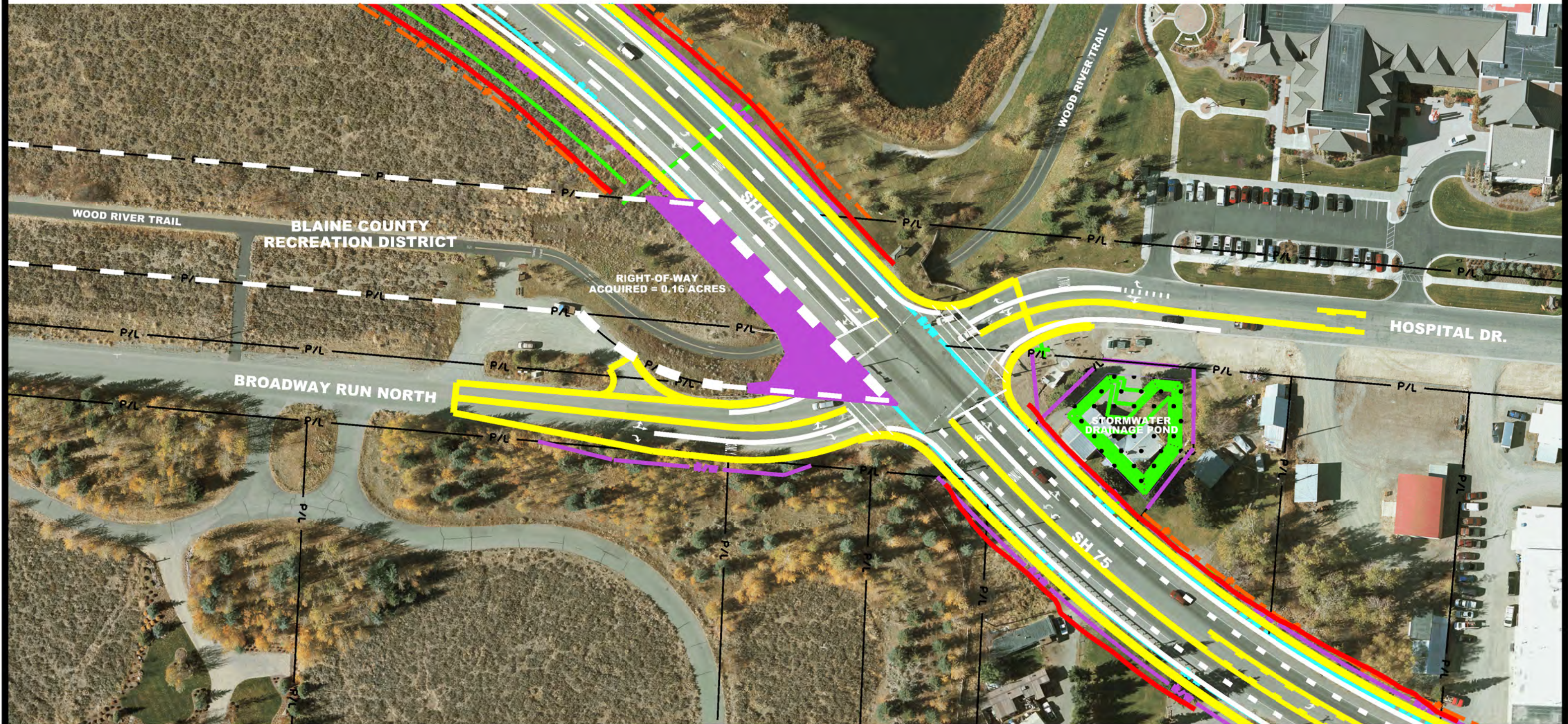

NOTE: RIGHT-OF-WAY LINES, APPROACHES, AND INFORMATION SHOWN ON DESIGN HEARING PLANS ARE SUBJECT TO CHANGE AS THE PROJECT PROGRESSES TO FINAL DESIGN.

LEGEND

- ▬ PROPOSED EDGE OF PAVEMENT
- ▬ EXISTING RIGHT-OF-WAY
- ▬ PROPOSED RIGHT-OF-WAY
- ▬ PROPOSED PERMANENT EASEMENT
- ▬ PROPOSED CATCH POINT
- ▬ PROPOSED DRAINAGE
- ▨ PROPOSED RIGHT-OF-WAY ACQUISITION (Section 4(f) de minimis impact)

SCALE: 1" = 40'



SH-75, TIMBER WAY TO BIG WOOD RIVER BRIDGE
PROJECT NO. STP-2390(138), KEY NO. 07836
JUNE 2010

