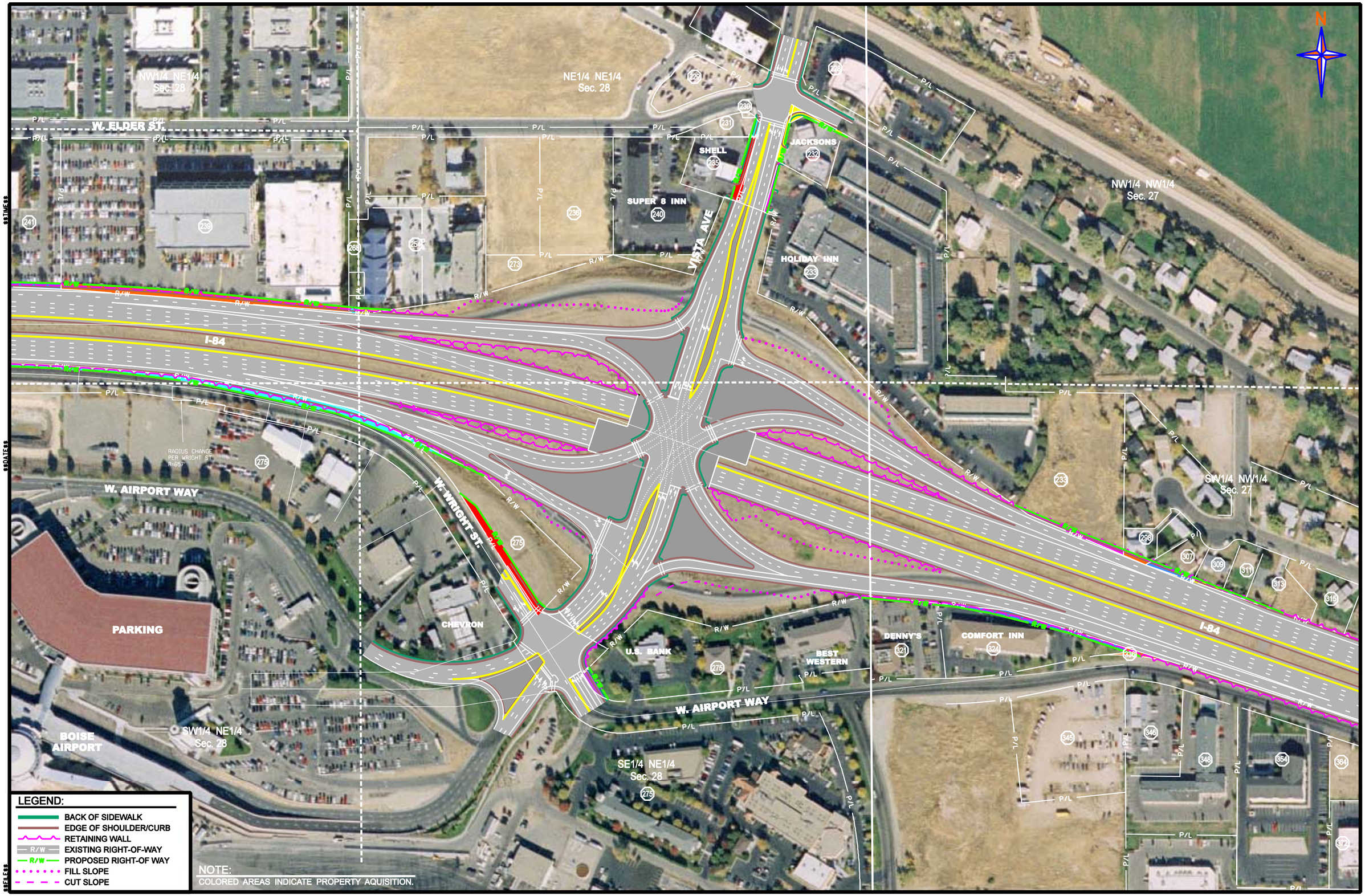
N
NW1/4 NE1/4
Sec. 28
NE1/4 NE1/4
Sec. 28
NW1/4 NW1/4
Sec. 27
SW1/4 NW1/4
Sec. 27
SW1/4 NE1/4
Sec. 28
SE1/4 NE1/4
Sec. 28
W. ELDER ST.
W. AIRPORT WAY
W. WRIGHT ST.
VISTA AVE
I-84
SHELL
JACKSONS
SUPER 8 INN
HOLIDAY INN
CHEVRON
U.S. BANK
BEST WESTERN
DENNY'S
COMFORT INN
PARKING
BOISE AIRPORT
RADIUS CHANGE PER WRIGHT ST R=657'
P/L
R/W
LEGEND:
BACK OF SIDEWALK
EDGE OF SHOULDER/CURB
RETAINING WALL
EXISTING RIGHT-OF-WAY
PROPOSED RIGHT-OF WAY
FILL SLOPE
CUT SLOPE
NOTE:
COLORED AREAS INDICATE PROPERTY AQUISITION.