

# TRAFFIC CONTROL PLAN FOR VOLUNTEER GROUP LITTER PICKUP

FIGURE 1

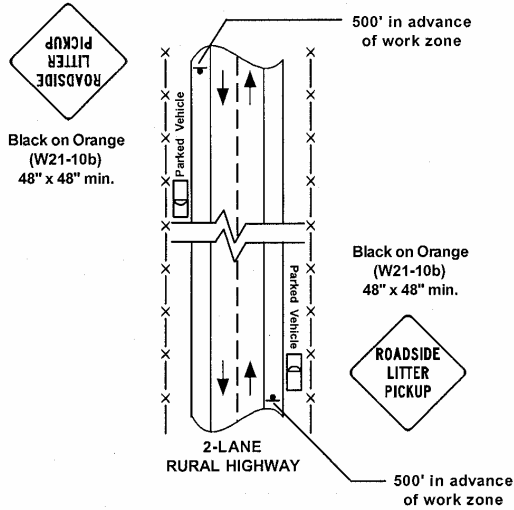
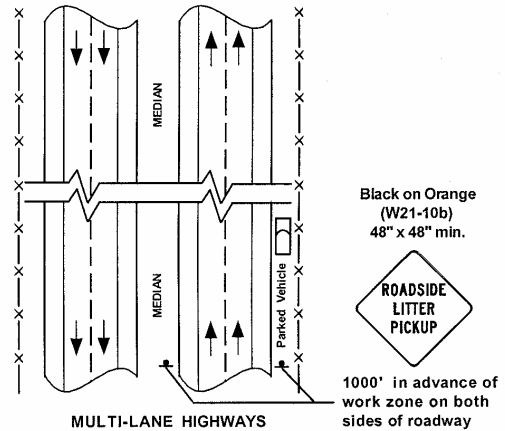
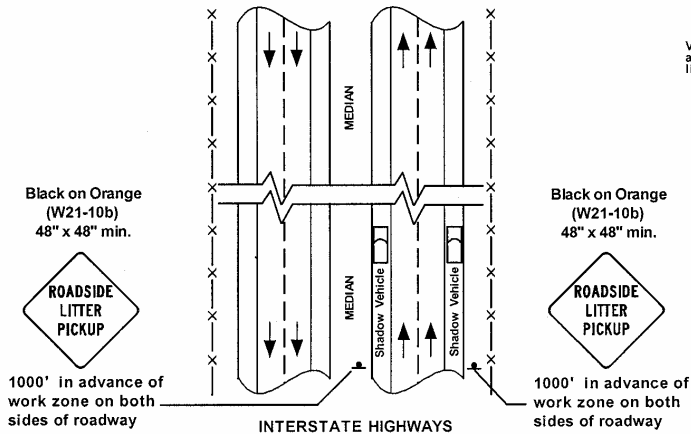

FIGURE 2



Vehicles should be parked off the roadway shoulder as near as possible to the right-of-way fence or boundary line.

FIGURE 3



Shadow vehicle should be used on outside shoulder or inside shoulder, but never both shoulders at once.

\*\* OPTIONAL \*\* Signing can be added to the back of shadow vehicles for additional advance warning.