DISTRICT 6 FOREMAN AREAS

0 25 50 100 Miles

District 6 Operations Engineer
Wade Allen
PH # 745-5680 / Cell # 390-3130

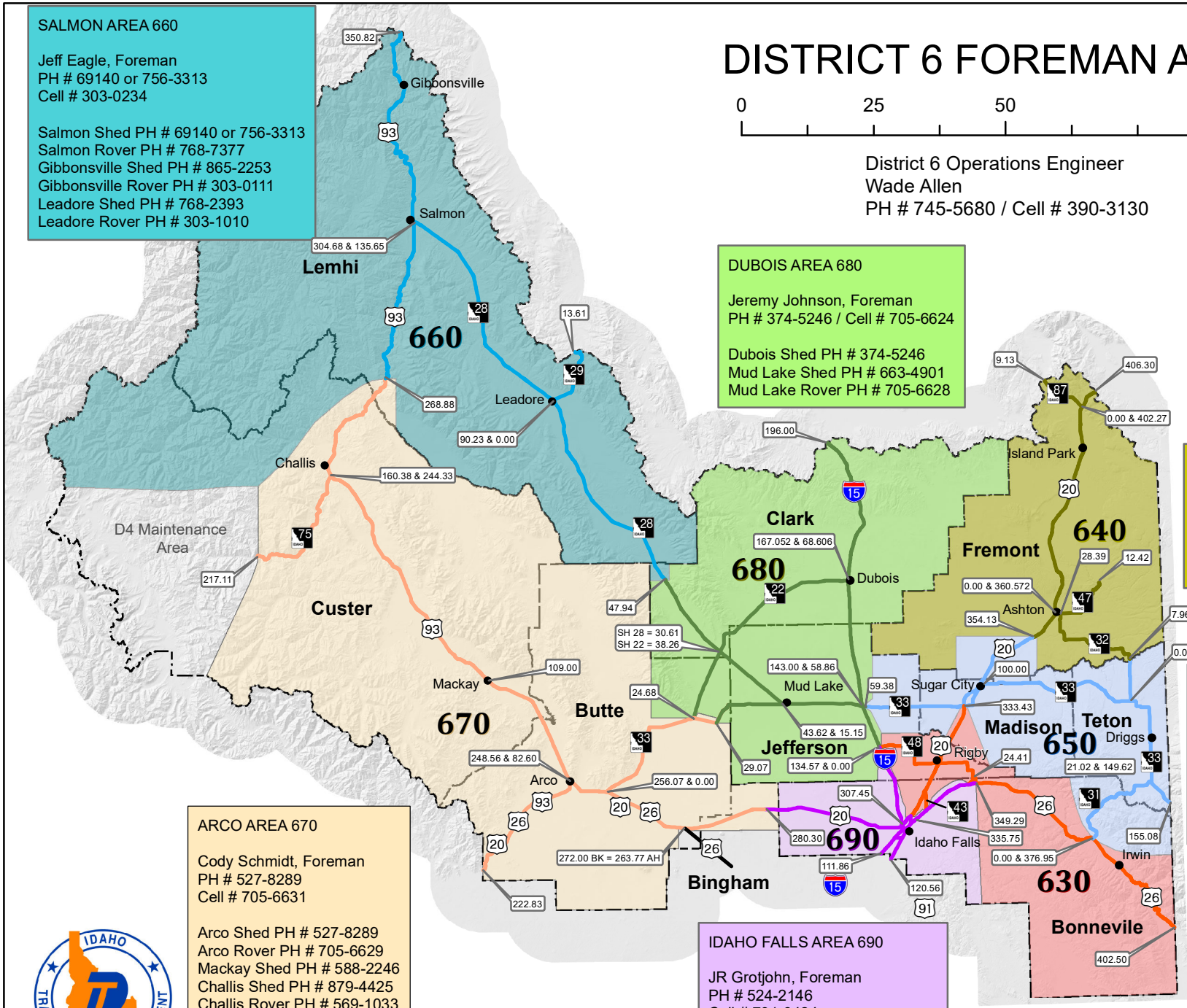

SALMON AREA 660

Jeff Eagle, Foreman
PH # 69140 or 756-3313
Cell # 303-0234

Salmon Shed PH # 69140 or 756-3313
Salmon Rover PH # 768-7377
Gibbonsville Shed PH # 865-2253
Gibbonsville Rover PH # 303-0111
Leadore Shed PH # 768-2393
Leadore Rover PH # 303-1010

DUBOIS AREA 680

Jeremy Johnson, Foreman
PH # 374-5246 / Cell # 705-6624

Dubois Shed PH # 374-5246
Mud Lake Shed PH # 663-4901
Mud Lake Rover PH # 705-6628

ASHTON AREA 640

Ryan Wright, Foreman
PH # 652-7247 / Cell # 705-0730

Ashton Shed - PH # 652-7247
Island Park Shed PH # 558-7350

SUGAR CITY AREA 650

Lucas Richins, Foreman
PH # 356-3575
Cell # 313-7263

Sugar City Shed PH # 356-3575
Driggs Shed PH # 354-2288
Irwin Shed PH # 483-2705

ARCO AREA 670

Cody Schmidt, Foreman
PH # 527-8289
Cell # 705-6631

Arco Shed PH # 527-8289
Arco Rover PH # 705-6629
Mackay Shed PH # 588-2246
Challis Shed PH # 879-4425
Challis Rover PH # 569-1033

IDAHO FALLS AREA 690

JR Grotjohn, Foreman
PH # 524-2146
Cell # 791-6424

Idaho Falls Shed PH # 524-2146

RIGBY AREA 630

Dave Fullmer, Foreman
PH # 745-5648
Cell # 206-3798

Rigby Shed PH # 745-5648
Rigby Rover PH # 705-6613

IDAHO TRANSPORTATION DEPARTMENT

2/22/2019

Document Path: M:\Projects\Map Requests\Wade Allen\District 6 Foreman Areas.mxd