

Farmway to 10th

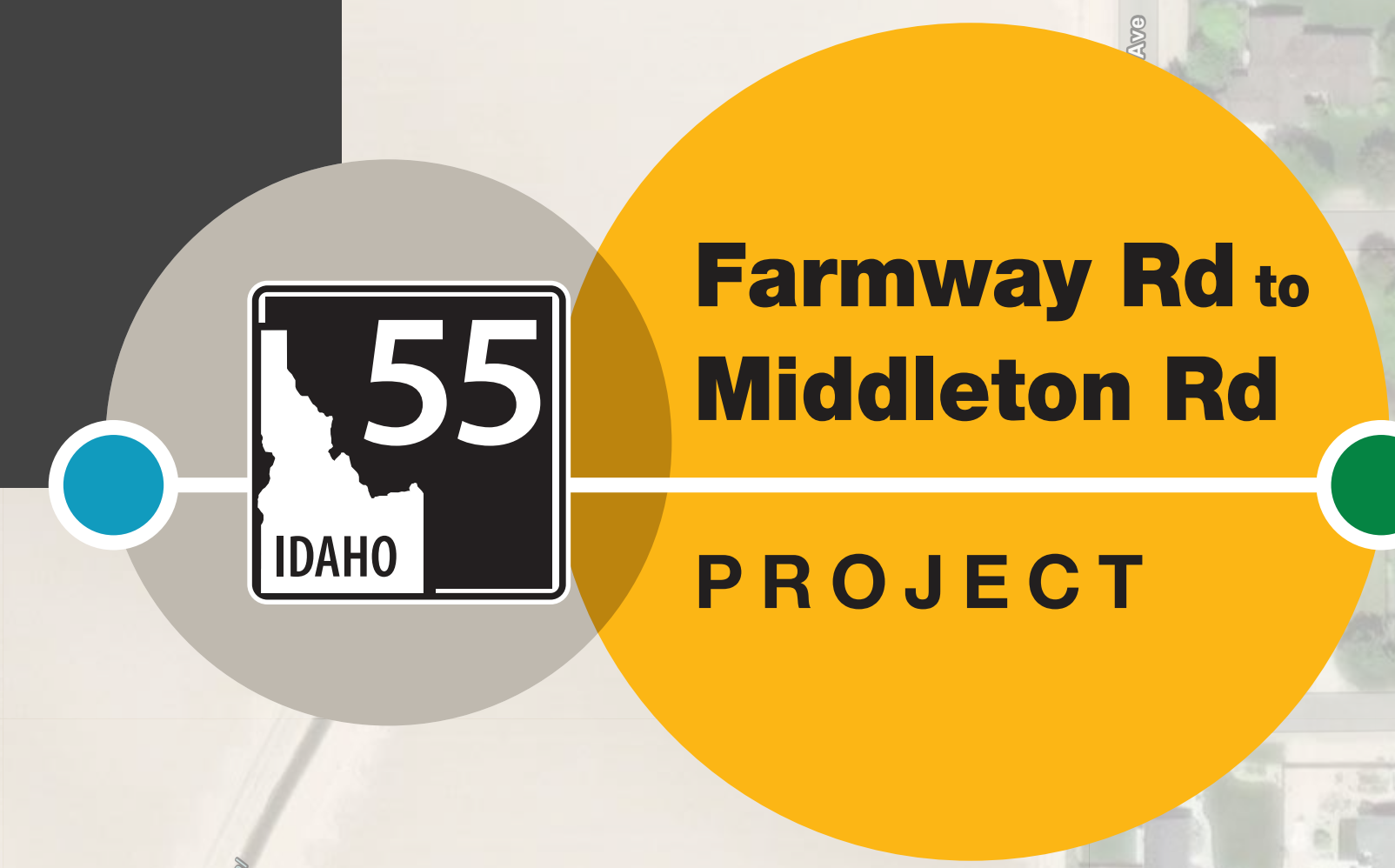

A new frontage road parallel to SH-55 between Kimball Avenue and Susan Avenue.

VALLIVUE
MIDDLE SCHOOL

Pedestrian
undercrossing
under SH-55.

Four 12-foot wide lanes
with 8-foot shoulders.

A continuous left turn lane.

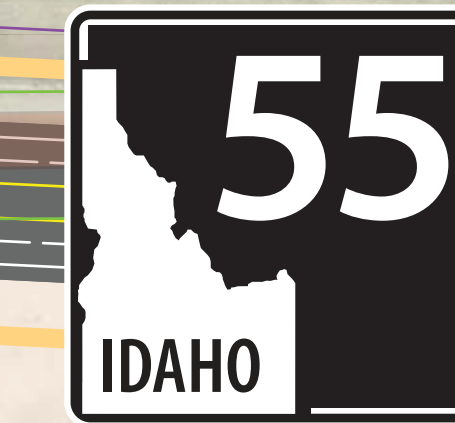

A 10-foot bicycle and pedestrian pathway
on the north and south sides of SH-55.

A sound wall at
Lakeview Apartments.

Upgraded signal
equipment at 10th Avenue.

FLORIDA AVE ➤

- Existing ROW
- Proposed ROW
- Curb
- Soundwall
- Bridge
- Irrigation Structures
- Bicycle and pedestrian pathway
- Storm Water Ponds
- Asphalt
- Raised Median

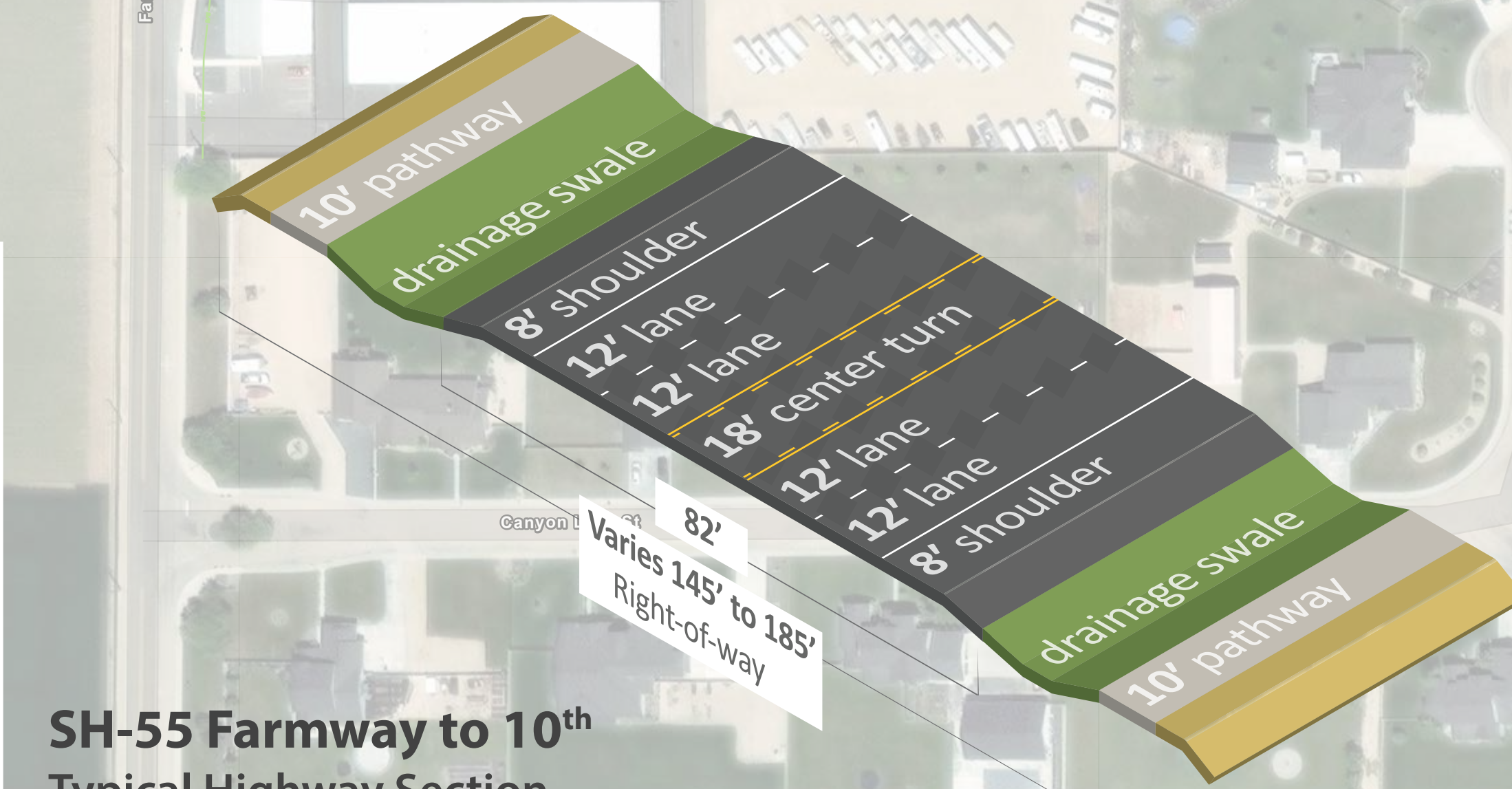

SH-55 Farmway to 10th
Typical Highway Section

10th/Montana to Florida



**Farmway Rd to
Middleton Rd**
PROJECT



Right-in, right-out,
left-in movements at
Montana Avenue.

Four 12-foot wide lanes
with 8-foot shoulders.

Upgraded signal
equipment at
Indiana Avenue.

Right-in, right-out,
left-in movements
at Florida Avenue.

◀ FARMWAY RD

MIDWAY RD ▶

A 10-foot bicycle and pedestrian
pathway on the north and south
sides of SH-55.

A raised median and
right-in, right-out turns.

- Existing ROW
- Proposed ROW
- Curb
- Soundwall
- Bridge
- Irrigation Structures
- Bicycle and pedestrian pathway
- Storm Water Ponds
- Asphalt
- Raised Median

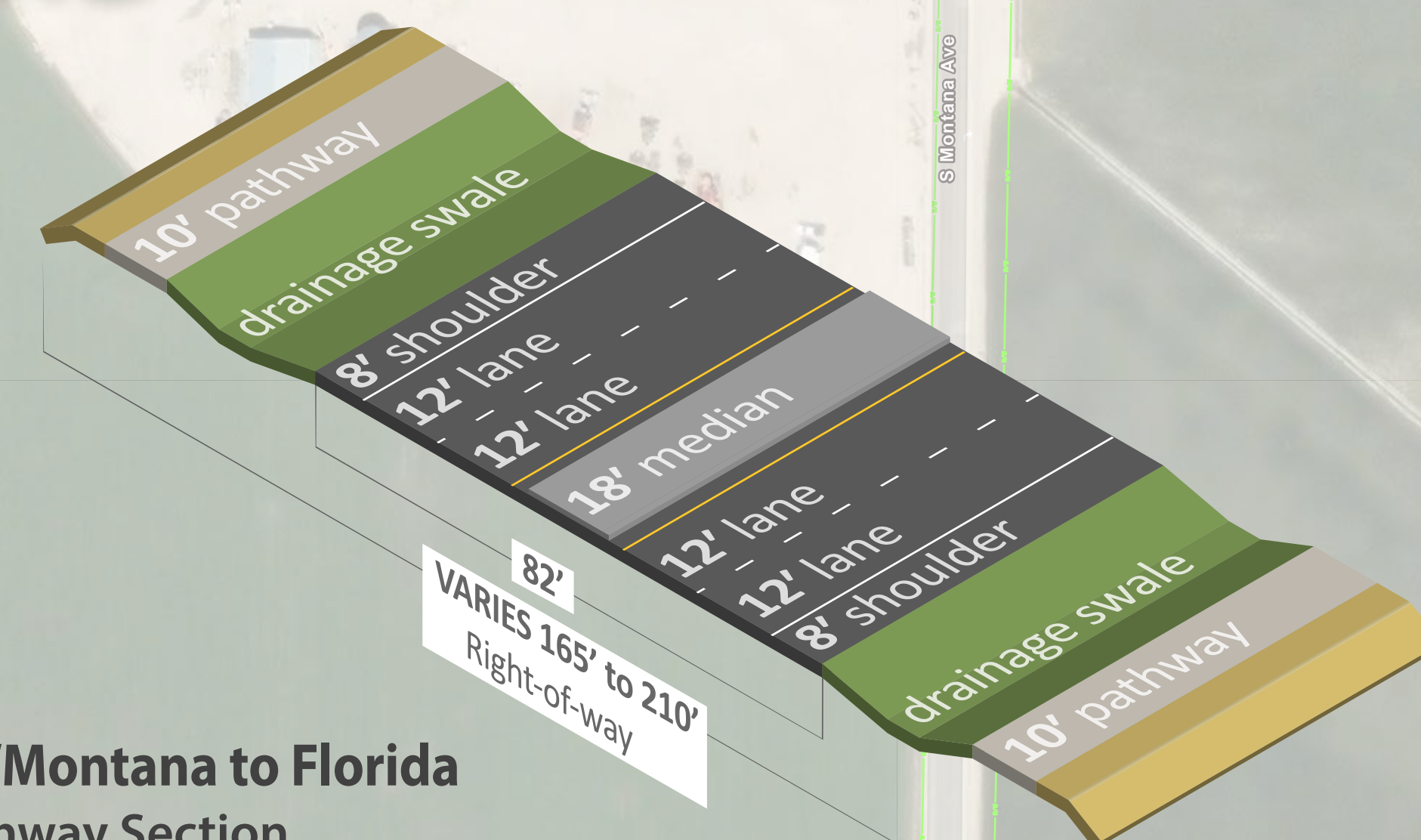

SH-55 10th/Montana to Florida
Typical Highway Section

Florida to Midway



**Farmway Rd to
Middleton Rd**
PROJECT



Map not
to scale.

Four 12-foot wide lanes
with 8-foot shoulders.

A sound wall at
Fieldcrest Village.

A raised median and
right-in, right-out turns.

Upgraded signal
equipment at
Lake Avenue.

A 10-foot bicycle and
pedestrian pathway on the
north and south sides of SH-55.

Right-in, right-out, left-in
movements at Celeste Avenue.

← 10TH AVE

MIDDLETON RD →

- Existing ROW
- Proposed ROW
- Curb
- Soundwall
- Bridge
- Irrigation Structures
- Bicycle and pedestrian pathway
- Storm Water Ponds
- Asphalt
- Raised Median

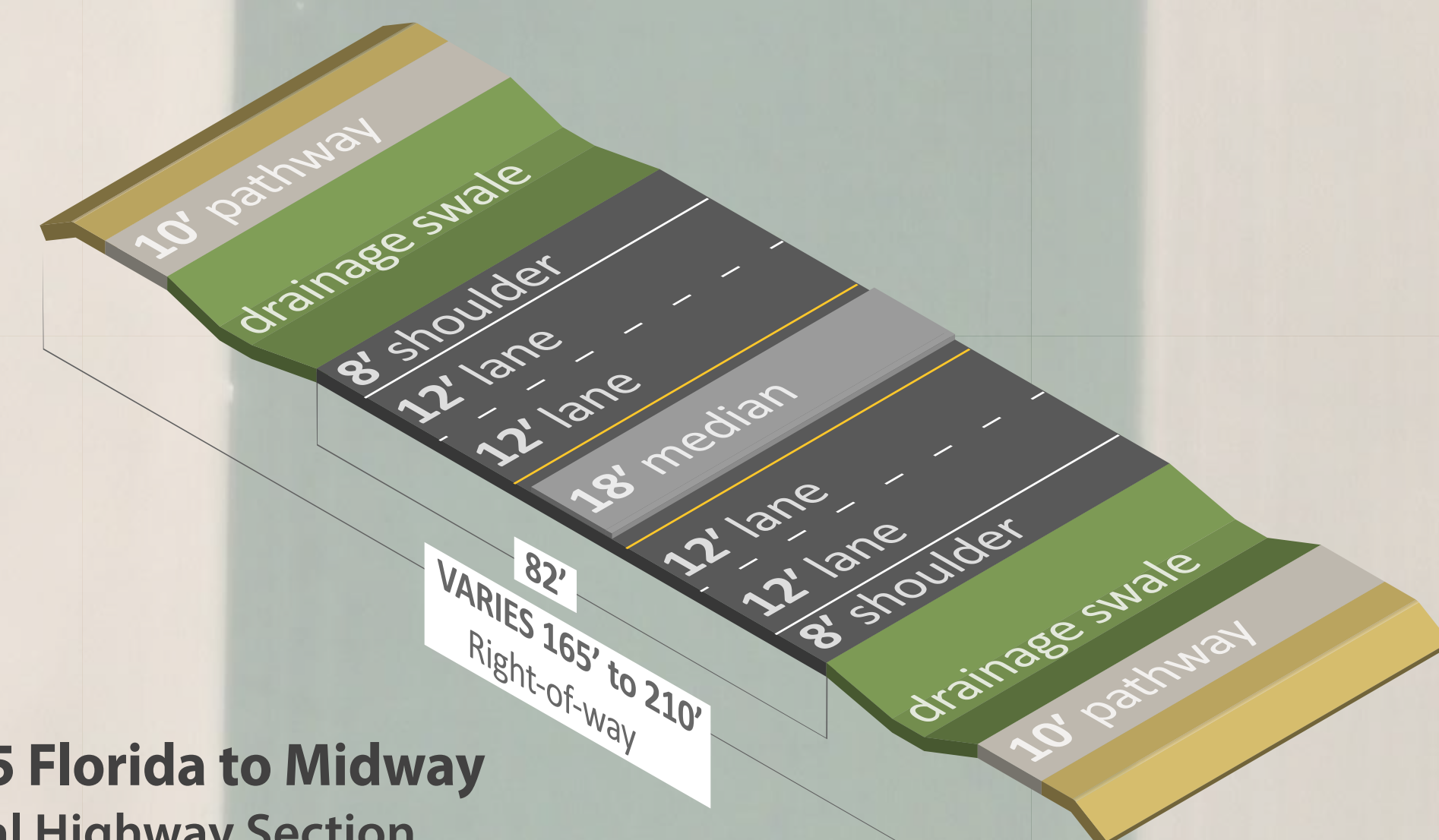

SH-55 Florida to Midway
Typical Highway Section

Midway to Middleton



**Farmway Rd to
Middleton Rd**
PROJECT



MIDWAY RD

Upgraded signal
equipment at
Midway Road.

A sound wall at
Crestwood Estates.

Four 12-foot wide lanes
with 8-foot shoulders.

MIDDLETON RD

Upgraded signal
equipment at
Middleton Road.

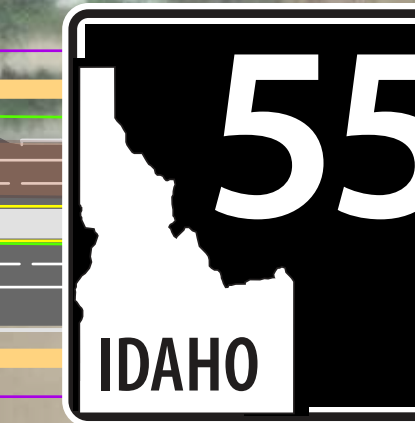

Right-in, right-out,
left-in movements at
Amarone Avenue.

A raised median and
right-in right-out turns.

A 10-foot bicycle and
pedestrian pathway on the
north and south sides of SH-55.

Intersection widening
improvements at
Middleton Road.

FLORIDA AVE

- Existing ROW
- Proposed ROW
- Curb
- Soundwall
- Bridge
- Irrigation Structures
- Bicycle and pedestrian pathway
- Storm Water Ponds
- Asphalt
- Raised Median

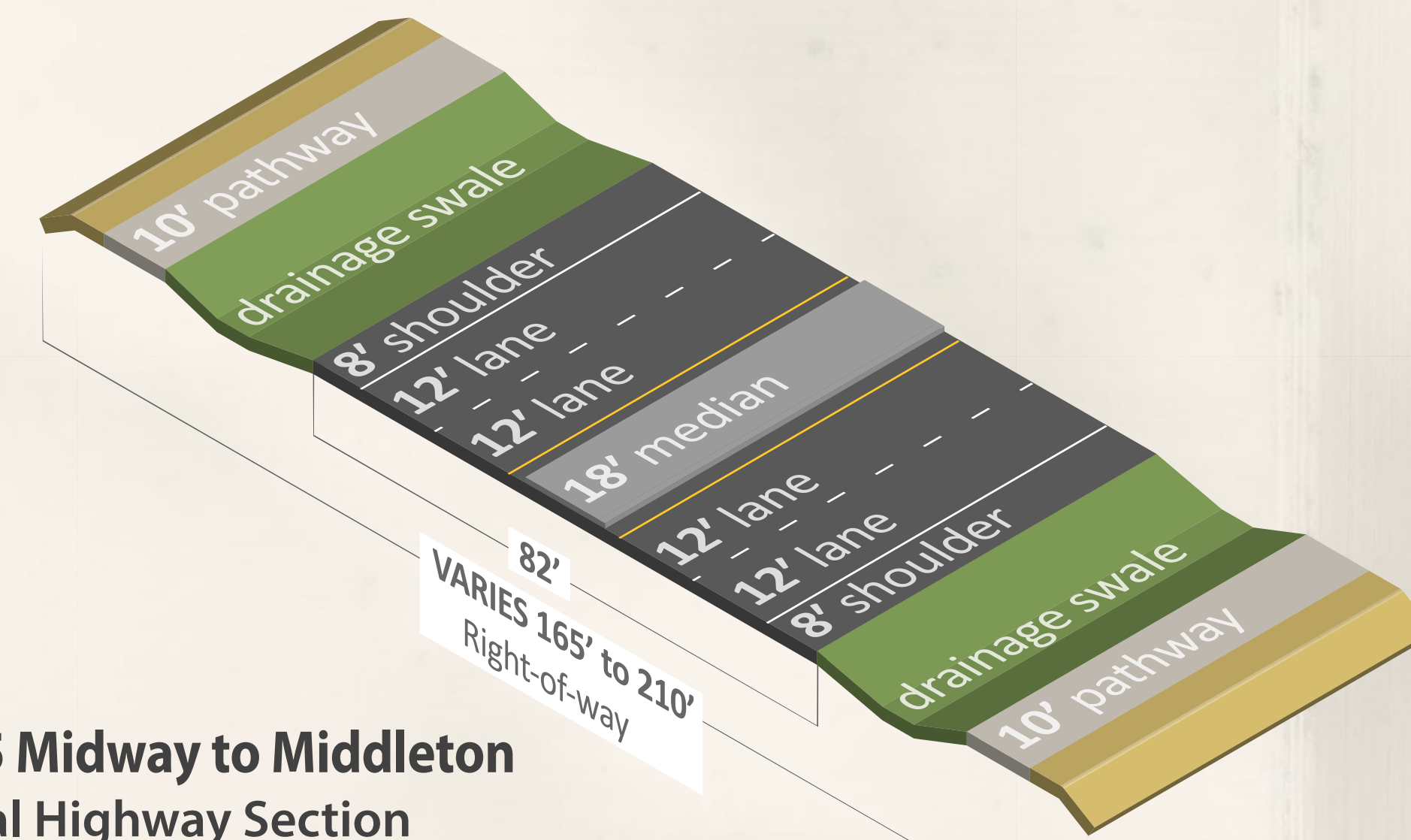

SH-55 Midway to Middleton
Typical Highway Section