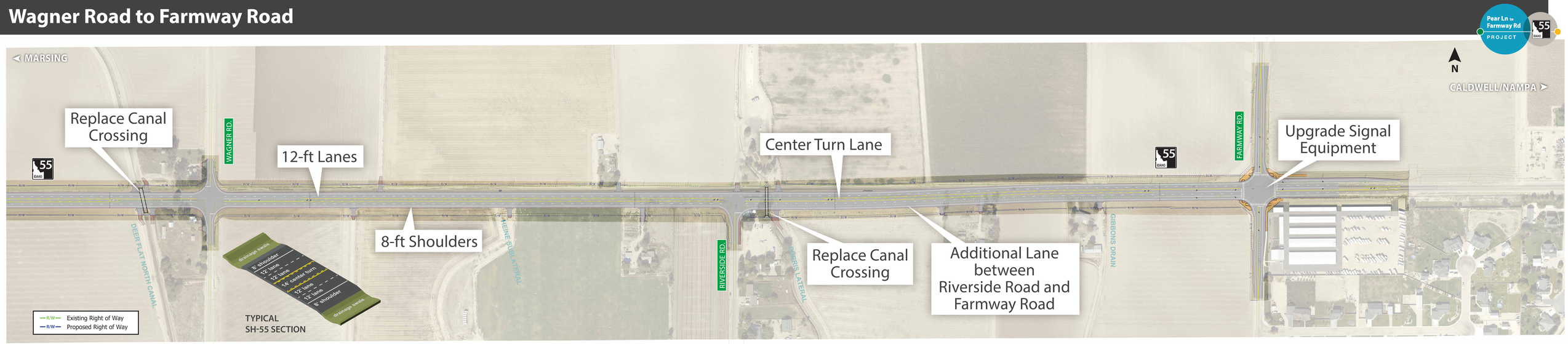Wagner Road to Farmway Road